QV
29
AN8
N864a
1946

UNC-CH HEALTH SCIENCES LIBRARY
H00115003 A

ANNUAL REPORT OF THE NORTH CAROLINA BOARD OF PHARMACY

1946

Digitized by the Internet Archive
in 2012 with funding from
North Carolina History of Health Digital Collection, an LSTA-funded NC ECHO digitization grant project

http://www.archive.org/details/annualreportofno651946

SIXTY-FIFTH

ANNUAL REPORT

of the

NORTH CAROLINA BOARD OF PHARMACY

Also List of Registered Pharmacists, Pharmacists Registered by Reciprocity, Registered Assistant Pharmacists, Physicians Holding Permits to Conduct Drug Stores, Registered Drug Stores

1946

NORTH CAROLINA BOARD OF PHARMACY

Members and Organization, 1946-1947

COMMISSIONED BY HIS EXCELLENCY, THE GOVERNOR OF NORTH CAROLINA

I. T. REAMER, Durham.....Term expires April 28, 1947
R. A. MCDUFFIE, Greensboro.....Term expires April 28, 1948
H. C. MCALLISTER, Chapel Hill.....Term expires April 28, 1949
J. G. BALLEW, Lenoir.....Term expires April 28, 1950
W. A. GILLIAM, Winston-Salem.....Term expires April 28, 1951

PRESIDENT

J. G. BALLEW.....Lenoir

SECRETARY-TREASURER

H. C. MCALLISTER.....Chapel Hill

ATTORNEY

F. O. BOWMAN.....Chapel Hill

ADVISOR

F. W. HANCOCK.....Oxford

HEALTH SCIENCES LIBRARY
OCT 8 1986

SIXTY-FIFTH ANNUAL REPORT OF THE NORTH CAROLINA BOARD OF PHARMACY

LETTER OF TRANSMISSAL

Chapel Hill, N. C.,
May 1, 1946.

To His Excellency,
Governor R. Gregg Cherry,
Raleigh, N. C.

SIR:

In compliance with Section 90-57 of the General Statutes of North Carolina, I have the honor to submit to your Excellency and the North Carolina Pharmaceutical Association a report of the proceedings of the North Carolina Board of Pharmacy for the eleven months period ending April 30, 1946.

MEETINGS

During the year four meetings of the Board were held, two at Chapel Hill, one at Greensboro, and one at Asheville. The dates of the meetings were as follows:

Greensboro, July 3, 1945
Chapel Hill, September 3, 4, 5, 1945
Chapel Hill, March 25, 26, and 27, 1946
Asheville, April 14, 1946.

EXAMINATIONS

Two examinations were held during the year, September 3, 4, 5, and 6, 1945 and March 25, 26, and 27, 1946. Both were held in Howell Hall of Pharmacy, Chapel Hill, N. C. The following candidates were successful in the September examination and were licensed and registered.

GRADUATES IN PHARMACY

Eight (8) in Number

Corbett, Muriel Upchurch (Mrs.).....Apex
Hahl, Marguerite White (Mrs.).....Raleigh
McLean, Alton, L., Jr.....Raleigh
McNair, Kermit Henry (col.).....Charlotte
Muratori, Francis.....Norfolk, Va.
Parsons, Robert Hinkley.....Margaretville, N. Y.
Riegel, Maxwell Stanley.....Clifton Springs, N. Y.
Riggsbee, Edgar Lloyd.....Pittsboro

QV 29 AN8 N864a c.3 1946

The following candidates were successful in the March examination and were licensed and registered:

GRADUATES IN PHARMACY

Fifteen (15) in Number

Brooks, Harvey Ray.....Bear Creek
Canipe, John Clifton, Jr.....Boone
Cole, Jesse Frances (Miss).....Chapel Hill
Dees, Robert Register.....Burgaw
Fearing, Malcolm Keith.....Manteo
Hamlet, Joe Edward.....Wilmington
Hardy, Rudolph Warren.....Everetts
Kennedy, Lucy Lee (Miss).....Kerr
Parker, Judson Garrett (col.).....Durham
Pecora, Ruth Patterson (Mrs.).....Chapel Hill
Salter, Evelyn Earle (Miss).....Stacy
Stephens, Frank.....Orrum
Timberlake, Claude Vernon, Jr.....Youngsville
Warren, Burney Simon, Jr.....Greenville
Williams, Laurel Lee (Miss).....Greensboro

ASSISTANT PHARMACISTS TAKING PHARMACIST'S EXAMINATIONS

One (1) in Number

Harrison, James William.....Asheville

PHARMACISTS REGISTERED BY RECIPROCITY

Fifteen (15) in Number

During the eleven months period the following pharmacists were registered by reciprocity:

Bewan, James William.....July 24, 1945
Miami, Fla. from Florida
Gucker, Luther Virgil.....August 12, 1945
Charlotte from Indiana
Slesinger, Stanley.....August 31, 1945
Raleigh from District of Columbia
Hoffman, Ebbie Noil.....September 6, 1945
Wilmington from South Carolina
Tilles, Irving.....January 1, 1946
High Point from New Jersey
Kearnes, Thomas Newton.....January 1, 1946
Raeford from Georgia
Eberly, Mark D.....February 4, 1946
Charlotte from Indiana
Burbage, William Henry.....February 4, 1946
Albemarle from South Carolina
Beck, Albert Lee, Jr.....March 12, 1946
Hendersonville from South Carolina
Barnes, Horace Jesse.....March 12, 1946
Wilson from Mississippi
Boger, Richard Albert.....March 26, 1946
New Bern from Georgia
Dantzler, Samuel Arthur.....April 6, 1946
Waynesville from South Carolina
Waldrop, Joseph Edward.....April 6, 1946
Gastonia from Georgia
Robinson, Harriett Agnes (Miss)....April 18, 1946
Lumberton from South Carolina
Stalcup, Harry Reid.....April 30, 1946
Kinston from Indiana

PHARMACISTS RE-REGISTERED

Twenty-six (26) in Number

Alexander, W. W.....Winston-Salem
Booth, G. D.....Durham
Brooks, J. W.....Tryon
Bunn, R. S.....Rocky Mount
Dillehay, J. T.....Graham
Durham, C. T.....Chapel Hill
Eadie, E. B.....Charlotte
Fullenwider, Phifer.....Raleigh
Harris, T. B.....Spartanburg, S. C.
Kale, R. G.....Salisbury
Klein, B. F.....Asheville
Lynch, N. W.....Tarboro
Mabry, C. S.....Hamlet
Mansfield, A. L.....Carolina Beach
McBane, J. O. D.....Greensboro
McCombs, L. M.....Raleigh
Merony, F. P.....Bryson City
Merrell, E. E.....Miami, Fla.
Provo, Jean Bush.....Raleigh
Robinson, G. C.....Charlotte
Sample, W. A.....Statesville
Sisk, R. C.....Asheville
Thompson, H. O.....Chicago, Ill.
Walters, J. E.....Wadesboro
West, June Bush.....Raleigh
Wilson, W. A.....Belton, S. C.

PHARMACISTS REMOVED FROM REGISTERED LIST BY REQUEST OR FOR FAILURE TO RENEW

Sixteen (16) in Number

* Re-registered after May 1, 1946.

Brinkley, J. H.....New Bern
Clark, R. W.....Rahway, N. J.
*Dameron, H. G.....Star
*Dennis, C. M.....Shelby
*Fullenwider, Phifer.....Raleigh
Gooch, R. L.....Biltmore
*Holshouser, J. L.....Chapel Hill
Johnson, L. O.....Florence, S. C.
Lamar, W. M.....Fayetteville
Liner, J. A., M.D.....Jenks, Okla.
*McManus, M. T. Y.....Winston-Salem
*McNair (Col.) .....Charlotte
Prince, R. M.....High Point
*Reeves, Jefferson.....Waynesville
*Scroggs, F. H.....Richmond, Va.
Smith, J. B.....Albemarle
Watkins, W. O.....Rutherfordton
*White, J. S.....Mebane
Williams, S. W.....Raleigh

ASSISTANT PHARMACISTS RE-REGISTERED

Two (2) in Number

Adams, L. T.....Winston-Salem
Bell, E. V.....Greenville

ASSISTANT PHARMACISTS REMOVED FROM LIST FOR FAILURE TO RENEW

* Re-registered after May 1, 1946.

*Adams, L. T.....Winston-Salem

PHARMACISTS SERVING WITH THE ARMED FORCES

Sept. 1, 1946

Brown, E. T. ..... Durham
Elliott, A. G., Jr. ..... Fuquay Springs
Timberlake, C. V., Jr. ..... Youngsville

PHYSICIANS IN TOWNS OF LESS THAN SIX HUNDRED POPULATION GRANTED PERMITS

Brown, J. A. ..... Cleveland
Helsabeck, R. S. ..... King
Holton, A. J. ..... Fallston
Nanzetta, Leonard ..... Rural Hall

PHYSICIAN REMOVED FROM REGISTERED LIST

Dodd, R. B. ..... Rolesville

THE BEAL MEMBERSHIP PRIZE

Mr. H. G. Dameron of Star, N. C., made the highest average of all candidates taking the examination during the year, which was 90 per cent. I recommend him for the prize of one year's membership in the North Carolina Pharmaceutical Association.

INSPECTION WORK

As has been the case during the past few years of the war, the inspection work has not been carried on in the usual manner. With the exception of a short period during the past two months, no routine inspections of drug stores and other places of business have been made. The activities have been confined to the investigation of reports of violations of the law. Within the last two months, however, the inspection program has been reorganized and arrangements have been made to resume the inspection and law enforcement work.

PERSONNEL

At the present time the Board employs one full time and one part time inspector. In addition to this, the secretary spends a portion of his time in doing inspection work. At the time this report is being prepared negotiations are under way for an additional full time inspector. When this man has been employed, it will have completed the personnel requirements for our proposed program.

RECORDS AND FOLLOW-UP WORK

A reorganization of inspection records has been completed in the office of the secretary. There has been set up a file for each pharmacist, assistant pharmacist, unlicensed clerk, drug store and others. Provision has been made whereby complaints involving any of the above and the disposal of same may be entered. There is also space for recording recommendations made by the inspectors on their routine visits. These records become a vital part in the procedure that is to be followed in carrying out our law enforcement program. For the sake of accuracy and to provide a permanent record, our inspectors are required to make a written report of all complaints received. Likewise a written report will be made of all complaints received in the office. These reports are confidential, therefore, there should be no hesitancy on the part of those making the complaint in giving complete information.

LAW ENFORCEMENT PROCEDURE

Upon the receipt of a complaint, an investigation will be made to establish the facts in the case. Should there appear that a violation of the law has occurred or is occurring the person complained of will be given the opportunity to make the necessary correction. These proceedings are entered upon the record of those concerned. When sufficient time has elapsed, a check will be made on the condition complained of. Should it be found that satisfactory conditions do not yet exist, appropriate steps will be taken to insure the necessary results. This record will also form a valuable basis upon which any future complaints may be handled.

ANTICIPATED RESULTS

In spite of what we believe to be adequate personnel and sound methods, to secure satisfactory compliance with the law is going to be difficult. This statement is predicated upon certain facts brought out in a survey recently conducted by the Board of Pharmacy for the Commission created by the last General Assembly to study medical care in North Carolina. As was found in that survey, there is an average of 1.15 pharmacists per drug store in the state. This compares with a national average of more than 1.5 pharmacists per store. Some of the southern and neighboring states have figures as follows: Alabama 1.34, Florida 1.65, Georgia 1.35, South

Carolina 1.17, Tennessee 1.93, Virginia 1.73. Only one state, Oklahoma, had a ratio lower than that of North Carolina, which was 1.07.

On the applications for the renewal of drug store permits there were listed 870 unlicensed clerks employed in the 791 drug stores and hospitals who dispensed drugs and medicines under legal supervision. From a personal knowledge of the stores in the state it is known that a number of persons so engaged were not listed. It is the belief of the Board of Pharmacy that this condition is neither to the best interest of the public nor the profession of pharmacy.

As was pointed out above all but 28 of the pharmacists serving with the Armed Forces on April 1, 1946, have been discharged. Should that number be released immediately, the situation would not be greatly altered. The number of pharmacists now registered in the state is, then, what we might reasonably expect as normal. Therefore, those who undertake to operate drug stores must arrange conditions in such a manner as to be able to operate the stores with the present supply of pharmacists. No immediate improvement in the supply of licensed pharmacists can be expected. Indeed, the prospects for getting additional qualified personnel within the next few years is very poor. Although the enrollment in the School of Pharmacy at the State University is near the capacity for the present facilities, the majority of students enrolled are in the lower classes. Replacements during the next two years are not expected to meet the normal requirements of those pharmacists lost through death, retirement, or other reasons. We cannot, then, reasonably expect to make any improvement in the ratio of pharmacists to drug stores due to any increase in the number of licensed pharmacists.

This problem is not without a solution. As pointed out above, there is slight possibility of increasing the number of licensed pharmacists. However, a more favorable ratio of pharmacists to drug stores may be obtained through the reduction in the number of stores. Although the ratio of population to drug stores in North Carolina is already high, 1 drug store to 4387 population, the number of stores in most communities can be reduced to a great extent without endangering the public health. It is certain that many will agree there are too many stores exploiting the good name of pharmacy which feature non-pharmaceutical service and are utilizing professional personnel far below their capacity for rendering health service. This personnel should be relieved to places where their services can be better utilized for the benefit of the health of the community.

To further implement a more favorable ratio of pharmacists to drug stores, the opening of new stores must be carefuly controlled. Fortunately, the law grants the Board of Pharmacy a reasonable amount of authority to exercise its judgment in granting permits to operate drug stores. It is felt that existing conditions warrant the use of these powers at the present time. Accordingly, at the recent meeting of the Board, the following Resolution was adopted.

RESOLUTION

Whereas, in order to protect the public health, the law in North Carolina requires that prescriptions, medicines, drugs and pharmaceutical preparations be compounded or dispensed only by or under the immediate supervision of a person licensed as a pharmacist in this state: and

Whereas, the records of the Board of Pharmacy show that there are 954 pharmacists actively engaged in the retail and hospital practice of pharmacy and that there are 791 drug stores and hospitals registered in the state which makes an average of 1.15 pharmacists per drug store or hospital as compared with a national average of 1.56; and

Whereas, more than fifty per cent of the pharmacists who served with the Armed Forces have returned to civilian life; and

Whereas, this number has failed to check the decline in the ratio of pharmacists to drug stores from the figure of 1.18 as it existed in 1945; and

Whereas, this source of qualified pharmacists cannot be relied upon to improve

the existing ratio to an appreciable extent; and

Whereas, the records of the Board of Pharmacy show that there are 870 unlicensed clerks employed in the 791 drug stores and hospitals who compound prescriptions; and

Whereas, it is the opinion of the Board of Pharmacy that the conditions enumerated are not to the best interest of the public health; and

Whereas, many new drug stores are in the process of being established or are in contemplation of being established;

BE IT THEREFORE RESOLVED that the Board of Pharmacy will not issue any original drug store permit to a new drug store until an investigation shall completely satisfy the Board that:

1. Adequate qualified personnel can be secured by the management of the store to properly render pharmaceutical service in the manner proscribed by the law; and

2. That such personnel can be maintained for that period for which the permit is issued.

Adopted March 26, 1946.

J. G. Ballew, President
R. A. McDuffie
M. B. Melvin
I. T. Reamer
H. C. McAllister, Secy.-Treas.

This resolution has been reviewed by the Office of the Attorney General and the Board has been assured that it has the authority to enforce the requirements thereof.

Finally, with regard to the inspection program, the question of how so-called "one-man" drug stores are to be operated has been anticipated by the Board. It is recognized that there are a number of stores in which only one pharmacist is employed. It is further recognized that this pharmacist cannot remain on duty during all of the hours that a store customarily remains open. This situation can be remedied in two ways:

1. The number of hours in the usual drug store day is considerably greater than is required to render adequate health service. This number can be reduced, as it has been during the war period, without considerable loss of revenue or inconvenience to the public.

2. The law provides that pharmaceutical service shall be rendered by or under the *immediate* supervision of a licensed pharmacist. To engage therein otherwise constitutes a violation of the law. The Board of Pharmacy believes that it is not unreasonable to require pharmaceutical service to be discontinued in the absence of the licensed pharmacist. The inspection program will be carried out based upon this assumption.

REPORT OF J. W. THORNTON

I have the honor to submit herewith my report of inspection work from March 15, 1946 to May 1, 1946.

During this six-week period I visited 277 establishments. These inspections covered the following types of business:

Retail Stores	272
Soda Shops	4
Hospitals	1

I assisted Mr. McAllister in two indictments—that of W. H. Sparks and that of J. E. Sparks.

Respectfully submitted,
J. W. Thornton

PROSECUTIONS

The following are the indictments made and the judgment of the courts rendered:

STATE OF NORTH CAROLINA
BEAUFORT COUNTY

In the Recorder's Court for Belhaven, Pantego and Part of Bath Townships

THE STATE OF NORTH CAROLINA
vs.
JOHN L. DAVIS

H. C. McAllister being duly sworn, upon information and belief, says that the said John L. Davis at and in the County of Beaufort and within the Town of Belhaven, during the month of February 1946, and particularly on the 14th day of February 1946, and further during the months of November and December 1945 and January 1945, with force and arms did unlawfully and wilfully

1. Not being licensed as a pharmacist or assistant pharmacist, compound, dispense and sell at retail drugs, medicines, poisons and pharmaceutical preparations, both upon physician's prescriptions and otherwise.

2. Did, not being licensed as a pharmacist, conduct and manage a drug store and pharmacy and place of business for the compounding, dispensing and sale at retail of drugs, medicines and

poisons, and for the compounding of physician's prescriptions.

3. Did operate a drug store and pharmacy and do business in the same without the same being registered by the Board of Pharmacy as required by Section 90-75 of the General Statutes and other laws, all of the above and foregoing being contrary to the statutes in such cases made and provided, and against the peace and dignity of the State.

H. C. McAllister

Subscribed and sworn to before me
this February 14th, 1946

Notary Public

JUDGMENT

Upon the foregoing affidavit warrant was issued and served on defendant and he was tried upon said warrant in the Recorder's Court of Belhaven, March 1, 1946, and the following judgment was entered:

Upon trial of this case the defendant entered a plea of nolo contendre and it is ordered and adjudged that prayerful judgment is continued upon condition that the defendant pay the cost and refrain from violating the statutes upon which indictment is based. This the 1st day of March, 1946.

W. S. RIDDICK
Recorder

STATE OF NORTH CAROLINA
EDGECOMBE COUNTY

In Recorder's Court

STATE *vs.* W. H. SPARKS

BEFORE LYN BOND, RECORDER

H. C. McAllister, Sec.-Treas. of N. C. Board of Pharmacy being duly sworn, complains and says that at and in said County, on or about the 12th day of March, 1946, W. H. Sparks did unlawfully and wilfully violate G. S. 90-72 by compounding and/or dispensing a prescription and/or poison for L. M. Senter and that at the same time of compounding and/or dispensing said prescription and/or poison he was not a licensed pharmacist against the form of the Statute in such cases made and provided, and contrary to the law and against the peace and dignity of the State.

(Signed) H. C. MCALLISTER

Sworn to and subscribed before me, this the 22 day of March, 1946.

W. S. BABCOCK
Clerk Superior Court
and Ex-officio
Clerk Recorder's Court.

Upon the foregoing affidavit warrant was issued and served on defendant and he was tried upon said warrant in the Recorder's Court of Edgecombe County and the following judgment was entered.

NORTH CAROLINA
EDGECOMBE COUNTY

In Recorder's Court

LYN BOND, JUDGE

STATE *vs.* W. H. SPARKS

Case No. 14004

The defendant comes in Court and pleads guilty.

Therefore, it is considered, ordered and adjudged that prayer for judgment be continued for two years upon the defendant's paying $25.00 and costs, and not violate the drug law for two years.

STATE OF NORTH CAROLINA
EDGECOMBE COUNTY

In Recorder's Court

STATE *vs.* J. E. SPARKS

BEFORE LYN BOND, RECORDER

H. C. McAllister, Secretary-Treasurer of N. C. Board of Pharmacy being duly sworn, complains and says, that at and in said County, on or about the 12 & 22 days of March 1946 and all of 1946, J. E Sparks did unlawfully and wilfully violate G. S. 90-75 by operating and/or permitting another to operate or did aid and abet another to operate a drug store or pharmacy without registering same—in the city of Pinetops, against the form of the Statute in such cases made and provided, and contrary to the law and against the peace and dignity of the State.

(Signed) H. C. MCALLISTER.

Sworn to and subscribed before me, this the 22 day of March 1946.

W. S. BABCOCK
Clerk Superior Court
and Ex-officio
Clerk Recorder's Court.

Upon the foregoing affidavit warrant was issued and served on defendant and he was tried upon said warrant in the Recorder's Court of Edgecombe County and the following judgment was entered.

NORTH CAROLINA
EDGECOMBE COUNTY

In Recorder's Court

LYN BOND, Judge

STATE *vs.* J. E. SPARKS

Case No. 14002

The defendant comes in Court and pleads guilty.

Therefore, it is considered, ordered and adjudged that prayer for judgment be continued for two years upon defendant's paying a fine of $25.00 and costs and not violate drug act for two years.

Three other charges involving the above defendants were dropped upon the condition that the violations not occur in the future.

FINANCIAL REPORT

North Carolina Board of Pharmacy in Account with H. C. McAllister, Secretary-Treasurer

NORTH CAROLINA BOARD OF PHARMACY

Chapel Hill, North Carolina

I respectfully submit the receipts and disbursements for the past year as follows:

CASH RECEIPTS AND DISBURSEMENTS

June 1, 1945 to April 30, 1946

RECEIPTS		
Pharmacists Renewal Licenses	$ 5,940.00	
Asst. Pharmacist Renewal Licenses	145.00	
Physician's Permits, Renewals	230.00	
Pharmacist Re-registrations	260.00	
Physician's Registrations	40.00	
Examination Fees	315.00	
Registration by Reciprocity	375.00	
Registration of Drug Stores—Originals	668.00	
Registration of Drug Stores—Renewals	7,812.00	
Duplicate Certificates	30.00	
Sale of Poison Registers	42.50	
Re-registration of Drug Stores	50.00	
Interest on Investments	100.00	
Returned Check Collected (Contra)—	5.00	
Miscellaneous	14.25	
Total Receipts	16,026.75	
Balance June 1, 1945	10,900.93	
Total Receipts & Balance	26,927.68	
DISBURSEMENTS		
Salaries:		
Secretary & Treasurer	$ 3,800.00	
Office Assistants	760.58	$ 4,560.58
Office Expense:		
Office Supplies	148.07	
Office Equipment & Repairs	354.55	
Telephone & Telegraph	109.03	
Postage & Box Rent	247.41	
Printing	631.21	
Janitor Service	17.00	1,507.27
Inspection Expense:		
Salaries	2,812.50	
Travel	758.60	
Secretarial Aid	131.89	
Attorney Fees	50.00	3,572.99
Board Meetings:		
Per Diem $240.00; Expense $80.00	320.00	
Examination Material & Expense	200.69	520.69
Miscellaneous Expense:		
Bank Service Charges	48.84	
Audit $50.00; Bond Premium $25.00	75.00	
Investigations: (Dun & Bradstreet)	150.00	
Safety Box Rent $6.00; Asso. Dues $25.00	31.00	
Attorney Fees $50.00; Flowers $10.00	60.00	
Returned Check (Contra)	5.00	
Refunds	20.00	
Income Tax Withheld	19.10	
All Other	5.03	375.77
TOTAL DISBURSEMENTS		$10,717.30

Balances April 30, 1946:		
General Account: Bank of Chapel Hill	11,945.80	
Inspection Account: Bank of Chapel Hill	258.61	
Petty Cash: In Office	5.97	
U. S. Treasury Bonds	4,000.00	16,210.38
TOTAL DISBURSEMENTS & BALANCE		$26,927.68

The above Financial Report was audited as per order of the Board of Pharmacy by a Certified Public Accountant whose report follows:

RAYMOND L. PRICE
Certified Public Accountant
404 Commercial Building
RALEIGH, N. C.

May 29, 1946

To the Officers & Members of the North Carolina Board of Pharmacy:

Gentlemen:

As requested, we have made an audit of the financial records of Mr. H. C. McAllister, Secretary & Treasurer of the North Carolina Board of Pharmacy for the period from June 1, 1945 to April 30, 1946, and the attached statement of Cash Receipts & Disbursements presents a summary of operations for the period.

All Receipts reported in the books were traced to the bank. Disbursements for the period were made for apparently proper purposes and are supported by signed, paid checks, receipted bills, etc.

The Balance on Hand at April 30, 1946 consists of the following:

Cash in Bank of Chapel Hill:		
General Account	$11,945.80	
Inspection Account	258.61	$12,204.41
Cash in Office: Petty Cash		5.97
Investments:		
U. S. Treasury Bonds (2½%)		4,000.00
TOTAL BALANCE APRIL 30, 1946		$16,210.38

The Cash in Bank was reconciled and verified. The four Treasury Bonds of $1,000.00 each were inspected.

The fidelity bond for the Secretary & Treasurer, in the amount of $5,000.00, has been continued.

The records are in a very satisfactory condition and no difficulty was experienced in preparing these statements therefrom.

Respectfully submitted,
R. L. PRICE,
Certified Public Accountant

RLP:FMB

In Memoriam

Registered Pharmacists who have died during the year:
Twenty-seven (27) in Number

Beard, J. G. ..... Chapel Hill

Blauvelt, W. H. ..... Asheville

Boysworth, E. G. ..... Farmville, Va.

Brame, P. J., Jr. ..... North Wilkesboro

Brame, R. M. ..... North Wilkesboro

Carpenter, R. E. ..... Shelby

Davis, J. R. ..... Henderson

Dizor, M. E. ..... Raleigh

Ferrell, W. C. ..... Nashville

Grantham, G. K., Jr. ..... Durham

Hales, R. A. ..... Morehead City

Hamlin, V. C. (col.) ..... Raleigh

Holland, H. O. ..... Apex

Hudson, J. P. ..... Mooresville

Hufham, Walter ..... Morehead City

Hughes, J. R. ..... Madison

Johnson, Alice E. ..... Aberdeen

Leavister, T. O. ..... Raleigh

Miller, W. W. ..... Kinston

Murphy, C. L. ..... Salisbury

Rhodes, Cader ..... Raleigh

Scott, J. M. ..... Charlotte

Shelton, C. F. ..... Fairmont

Summery, Ptolemy ..... Dallas

Talley, H. A. ..... Jonesboro

Tuttle, B. M. ..... Angier

Watson, H. P. ..... Winston-Salem

List of Registered Pharmacists

REVISED MAY 1, 1946

Please notify the Secretary promptly of any change in address

*Serving with the Armed Forces. †Deceased.

The state of original registration appears in parentheses after the names of pharmacists registered by reciprocity.

A

1344. Abernathy, J. G.....1907 Elkin
2161. Adair, W. H. (Ala.).....1924 Roxboro (Cavel)
1429. Adams, E. C.....1908 Gastonia
2207. Adams, E. E.....1924 Lincolnton
1117. Adams, J. L.....1903 Gastonia
1845. Adams, R. McC.....1915 LaGrange
2503. Adams, W. J.....1929 Bryson City
2653. Adams, W. R.....1933 Angier
3068. Adelson, I. N.....1944 Santa Fe, N. M.
2974. Adkinson, N. F.....1941 Forest City
1075. Ahrens, A. G.....1902 Wilmington
1784. Aiken, J. H.....1914 Biltmore
1874. Aiken, L. W.....1916 Asheville
2658. Airheart, W. T. (Ga.).....1934 Concord
2118. Alderman, J. L.....1923 Wilmington
2981. Alexander, W. W. (S.C.) 1942 Winston-Salem
1887. Allen, C. H.....1916 Winston-Salem
1838. Allen, H. H.....1915 Cherryville
3027. Allen, H. H., Jr.....1943 Cherryville
2707. Allen, W. D. (Va.).....1936 Morganton
2937. Allgood, W. W.....1941 Roxboro
2552. Allison, J. B. (S. C.).....1930 Kannapolis
2162. Alston, M. J. (col.) (Tenn.).....1923 New Bern
2631. Anderson, Carolyn C. (Mrs. F. I.).....1932 Haslett, Mich.
1605. Anderson, J. M.....1911 New Bern
2470. Andes, G. E. (Va.).....1928 Wadesboro
1346. Andrews, C. M.....1907 Burlington
1702. Andrews, J. P.....1913 Winston-Salem
1739. Andrews, R. H.....1914 Burlington
2625. Andrews, W. A.....1932 Louisburg
1906. Andrews, W. T.....1917 Goldsboro
2115. Armstrong, W. E. (col.)....1922 Rocky Mount
2654. Arnold, B. D.....1933 Raleigh
2048. Arps, E. G.....1921 Plymouth
1864. Arps, P. M.....1916 Plymouth
2471. Artice, A. R. (col.) (Pa.)..1928 Elizabeth City
999. Ashford, A. J.....1901 Kinston
3066. Askins, M. L. (S. C.).....1944 Lumberton
2449. Austin, B. N.....1928 Shelby
3083. Aycock, Mary R.....1945 Winston-Salem

B

1791. Bailey, L. A.....1914 Charlotte
2212. Bain, J. D.....1924 Clayton
2371. Baker, J. L.....1927 Nashville
3088. Baker, S. L. (Fla.).....1945 Orlando, Fla.
2051. Baker, W. P.....1921 Raeford
2499. Ballance, G. H.....1929 Alexandria, Va.
1061. Ballew, J. G.....1902 Lenoir
2405. Barbour, J. P.....1928 Burlington
2573. Barefoot, L. G.....1931 Asheville
2377. Barger, C. N.....1928 Oakboro
891. Barker, W. B.....1898 Greensboro
1145. Barnes, B. S.....1903 Kinston
3117. Barnes, H. J. (Miss.).....1946 Greenville
2462. Barnhardt, M. R.....1928 Rockwell
1676. Barnhill, W. L.....1912 Wilson
1959. Barrett, R. E.....1917 Burlington
2912. Barringer, H. A.....1940 Concord
2818. Basart, J. M.....1938 Greenville
1229. Baucom, A. V.....1905 Apex
3041. Beam, W. G.....1944 Johnson City, Tenn.
3013. Beavans, S. C.....1943 Enfield
1001. Beavans, W. E.....1901 Enfield
3116. Beck, A. L., Jr. (S. C.).....1946 Hendersonville
1904. Beddingfield, C. H.....1917 Clayton
3073. Beddingfield, C. H., Jr.....1945 Wilmington
1729. Beddingfield, E. T.....1913 Clayton
1686. Bell, F. R.....1912 Beaufort
2551. Bell, H. C.....1930 Gastonia
2725. Bell, L. R.....1936 Greenville
2458. Bender, W. M. K.....1928 Fayetteville
1638. Bennett, K. E.....1912 Bryson City
1891. Benson, E. S.....1916 Wilmington
767. Bernard, Germain.....1894 Durham
2659. Berry, L. B. (Okla.).....1933 Charlotte
2128. Best, J. H.....1923 Greensboro
1719. Betts, J. A.....1913 Laurinburg
3109. Bewan, J. W. (Fla.).....1945 Miami, Fla.
2253. Biddy, O. D.....1925 Hendersonville
3004. Biggs, J. W. S.....1942 Greenville
1282. Biggs, W. H.....1905 Williamston
2688. Bigham, R. H. (S. C.).....1935 Lexington
1885. Bilbro, Q. T.....1916 Asheville
1857. Bingham, W. H.....1916 Concord

1640. Birmingham, J.S. .....1912 Hamlet
2958. Bishop, H. L.....1941 Asheville
2135. Bissette, P. B. (Va.).....1923 Wilson
2002. Bizzell, H. L.....1920 Charlotte
2044. Black, B. B.....1921 Kannapolis
2454. Black, F. L.....1928 Charlotte
2408. Black, O. R. (Ariz.).....1927 Bessemer City
3009. Black, Samuel (Fla.).....1942 Hollywood, Fla.
3074. Black, S. N.....1945 Asheboro
2289. Blackman, B. L. (S. C.) ..1925 Spencer
2340. Blades, M. W.....1926 Apex
2337. Blanton, C. D.....1926 Kings Mountain
2977. Blower, Anna D. B. (Mrs. E. R.).....1941 Akron, Ohio
2324. Blue, D. Adolphus.....1926 Carthage
1824. Boaz, R. J.....1915 Rose Hill
1980. Bobbitt, A. B.....1919 Winston-Salem
2671. Bobbitt, H. F.....1934 Glen Alpine
1910. Bobbitt, L. M.....1917 Winston-Salem
2517. Bobst, H. R. (N. J.).....1930 Brevard
3118. Boger, R. A. (Ga.).....1946 New Bern
2409. Bolinger, C. E. (Ga.).....1927 Asheville
2575. Bolton, R. B.....1931 Rich Square
1721. Bonner, Brem.....1913 Granite Falls
1231. Boone, D. L.....1905 Durham
3042. Boone, W. T.....1944 Weldon
2708. Booth, G. D. (S. C.).....1936 Durham
3014. Borders, M. L., Jr.....1943 Shelby
2828. Bowman, C. E.....1938 Conover
1843. Boyce, J. B., Jr.....1915 Warrenton
2845. Boyd, S. B.....1939 Sanford
2750. Bradford, C. H. (S. C.)....1936 Greensboro
1395. Bradley, J. P.....1908 High Point
2384. Bradshaw, E. L.....1928 Kinston
1483. Bradsher, W. D.....1909 Kannapolis
1619. Brady, C. A.....1911 Hickory
2410. Brakebill, R. L. (Tenn.) ..1928 Chattanooga, Tenn.
2650. Brame, M. M.....1933 High Point
2772. Brame, P. A.....1937 No. Wilkesboro
2959. Brame, R. M., Jr.....1941 No. Wilkesboro
933. Brantley, J. C.....1899 Raleigh
2534. Brantley, J. C., Jr.....1930 Raleigh
1786. Brantley, P. C.....1914 Wendell
3069. Brecht, E. A.....1944 Chapel Hill
1393. Bretsch, Albert.....1908 Southern Pines
1781. Brewer, S. O.....1914 West Durham
3031. Brewer, S. O., Jr.....1943 West Durham
2636. Brison, J. E. (S. C.).....1933 Belmont
2021. Brison, S. P. (S. C.).....1919 Belmont
2113. Bristow, E. B.....1922 Rockingham
2461. Brodie, T. L.....1928 Burlington
3124. Brooks, H. R.....1946 Sanford
2411. Brooks, J. W. (Ga.).....1927 Charlotte
2063. Brooks, F. G.....1921 Siler City
1962. Brookshire, G. E.....1917 West Asheville
3015. Brookshire, L. B.....1943 Asheville
2208. Brookshire, L. P.....1924 Asheville
3089. Brown, C. G. (Ga.).....1944 Montgomery, Ala.
2911. *Brown, E. T.....1940 Durham
1164. Brown, J. D.....1904 Garner
1688. Brown, J. Key.....1912 Greenville
3019. Brown, Lucile G. (Mrs. J. W.).....1943 Burnsville
2913. Browning, A. C.....1940 Greensboro
1394. Browning, B. H.....1908 Littleton
2501. Browning, D. B.....1929 Kinston
1590. Browning, H. R.....1911 Littleton
2853. Bruce, T. M.....1939 Hot Springs
2316. Bryan, R. B.....1926 Asheville
1200. Bryan, W. D.....1904 Tarboro
2808. Buchanan, E. C.....1938 Kinston
2645. Buchanan, E. W.....1933 Greensboro
2676. Buchanan, R. A.....1934 Greensboro
1977. Buffaloe, J. M.....1919 Raleigh
1284. Buhmann, W. L.....1905 West Asheville
2779. Bullard, R. E.....1937 Fayetteville
2709. Bullock, Clifton (Conn.) ..1935 Spruce Pine
2651. Bunch, L. E.....1933 Carolina Beach
2745. Bunn, R. S.....1936 Elizabeth City
3115. Burbage, W. H. (S. C.)....1946 Albemarle
2259. Burgiss, T. R.....1925 Sparta
2789. Burlage, H. M. (Wash.) ..1937 Chapel Hill
3090. Burke, G. H. (Mich.).....1944 Cass City, Mich.
1612. Burnett, B. J. (col.).....1911 Rocky Mount
1650. Burnett, J. P.....1912 Whitakers
3016. Burnett, J. P., Jr.....1943 Lumberton
2858. Burris, L. R.....1939 Valdese
2165. Burrus, S. B. (Ga.).....1923 Sylva
2938. Burrus, Blanche E.....1941 Durham
2544. Burt, M. S.....1930 Durham
1681. Burwell, W. A.....1912 Raleigh
1872. Butler, A. B.....1916 Clinton
2710. Butler, A. E. (S. C.).....1936 Raleigh
3008. Butler, Josephine E. (Mrs. G. B.).....1942 Philadelphia, Pa.
2450. Bynum, C. W.....1928 New Bern
1097. Byrd, Clement.....1903 Wilmington

C

2914. Cable, M. LeR.....1940 Asheville
2225. Cagle, C. V. (Ga.).....1924 Greensboro
2473. Cain, C. M. (S. C.).....1929 Caroleen
2050. Cain, L. D.....1921 Elm City
2866. Caldwell, E. L. (col.).....1939 Martinsville, Va.
1748. Caldwell, P. G.....1914 Gastonia
2292. Caldwell, P. L. (Ga.).....1925 Wilmington
2018. Callahan, E. F. (S. C.).....1919 Durham
2637. Cameron, W. L. (S. C.)....1933 Tarboro
2962. Campbell, E. G., Jr.....1941 Greensboro

2219. Campbell, F. E.....1925 Hamlet
1894. Campbell, H. T.....1916 Maiden
1955. Campbell, R. B.....1917 Taylorsville
2198. Campbell, T. N. (col.).....1924 Whiteville
3051. Canaday, M. S.....1944 Four Oaks
1706. Canaday, R. C.....1913 Four Oaks
894. Canaday, W. A.....1898 Wilmington
1837. Canaday, W. H.....1915 Wichita Falls, Tex.
3125. Canipe, J. C., Jr.....1946 Asheville
2823. Capps, E. U.....1938 Nashville
2502. Cardell, J. C.....1929 Worcester, Mass.
2617. Carroll, W. W.....1932 Dunn
2331. Carswell, A. P.....1926 East Durham
3017. Carswell, J. H.....1943 Chapel Hill
2043. Carswell, R. F.....1921 Winston-Salem
1232. Carter, Samuel.....1905 Salisbury
1659. Carter, Stamey.....1912 Salisbury
3084. Caruthers, M. R.....1945 Wilmington
1787. Cassel, A. S.....1914 Raleigh
1839. Caton, E. J.....1915 Norfolk, Va.
2900. Caudill, Altajane H. (Mrs. J.).....1940 Bunnell, Fla.
2831. Causey, J. H.....1938 Winston-Salem
2131. Cecil, A. C.....1923 High Point
2326. Champion, H. C.....1926 Kannapolis
2274. Champion, H. O.....1925 Waynesville
2555. Chandler, E. O. (Va.).....1930 Leaksville
2920. Chandley, A. B.....1940 Asheville
1348. Chapman, D. S.....1907 Durham
2744. Chapman, H. C.....1936 Durham
1775. Chappel, J. C.....1914 Raleigh
1945. Cheek, G. B.....1917 Durham
1453. Cherry, J. L.....1909 Charlotte
1562. Cherry, W. C.....1910 Winston-Salem
1960. Chesnutt, J. M.....1917 Clinton
1614. Christian, J. B. (col.).....1939 Charlotte
2711. Civil, J. K. (S. C.).....1935 Charlotte
2683. Clapp, E. B.....1934 Newton
1561. Clark, C. B.....1910 Williamston
2668. Clark, C. B., Jr.....1934 Williamston
2978. Clark, G. E.....1941 Washington
2680. Clark, S. G.....1934 New Bern
2341. Clark, W. A.....1926 Williamsburg, Va.
2392. Clayton, A. W., Jr.....1928 Durham
2205. Cline, C. E.....1924 Asheville
1999. Cline, F. H.....1920 Charlotte
2649. Cline, M. L.....1933 Asheville
2976. Cloer, P. L.....1941 Lenoir
2042. Cobb, J. L.....1921 Waynesville
2608. Coble, J. C.....1932 Greensboro
2747. Cochrane, A. L., Jr.....1936 Jackson
3126. Cole, Jessie F. .....1946 Winston-Salem
2226. Cole, T. R. (Ga.).....1924 Sanford
1563. Coleman, H. G.....1910 Durham
2886. Colina, G. D. (S. C.).....1940 Charlotte
3091. Collette, R. W. (S. C.).....1945 Mocksville
3085. Collier, Halcyone B.....1945 Asheville
1484. Compton, J. W.....1909 Salisbury
688. Congdon, G. G.....1892 Portsmouth, Va.
2542. Connell, J. P. B.....1930 Henderson
1981. Cook, D. B. (col.) (Tenn.).....1919 Weldon
1165. Cooke, H. M.....1904 Spencer
2876. Cooke, H. M., Jr.....1939 Winston-Salem
2790. Cooley, F. R. (Ga.).....1938 Nashville
1900. Copeland, R. R.....1916 Ahoskie
1667. Coppedge, J. B.....1912 Raleigh
1275. Coppedge, J. W.....1906 Raleigh
3107. Corbett, Mrs. Muriel U.....1945 Smithfield
2089. Corbitt, A. R. (W.Va.) ....1921 Charlotte
2594. Cornelius, R. E. (Ohio)....1932 Concord
2777. Cornwell, A. H.....1937 Lincolnton
2669. Cornwell, G. T.....1934 Morganton
3075. Corwith, F. H.....1945 Southampton, N. Y.
1431. Costner, B. P.....1908 Lincolnton
1320. Council, C. T.....1906 Durham
2227. Cousins, W. G. (Pa.).....1924 Charlotte
1452. Cox, M. H.....1909 Asheville
2925. Cox, Rupert.....1940 Pilot Mountain
2138. Cox, R. O. (Mich.).....1923 Detroit, Mich.
1689. Crabtree, E. P.....1912 Raleigh
2825. Craig, L. B.....1938 Vass
2276. Craig, W. F.....1925 Charlotte
715. Cranmer, J. B., M.D.....1893 Wilmington
1684. Craven, C. H.....1912 Asheville
1599. Crawford, E. P.....1911 Marion
2864. Crawford, H. D.....1939 Black Mountain
2939. Creech, J. A.....1941 Salemburg
2822. Creech, J. L.....1938 Smithfield
2699. Creech, L. R.....1935 Oxford
2623. Creech, W. H.....1932 Selma
1235. Crews, E. T.....1905 Baltimore, Md.
2646. Crissman, U. F.....1933 Lexington
2752. Cromley, R. I. (Ga.).....1937 Raleigh
2772. Crowell, C. M., Jr.....1937 Mooresville
2681. Crumpler, L. H.....1934 Chapel Hill
2001. Crutchfield, T. G.....1920 Greensboro
2862. Culbreth, G. M.....1939 Southern Pines
1609. Culpepper, F. D.....1911 Louisburg
2464. Curtis, J. R.....1928 Bessemer City
2342. Cutis, R. H.....1926 Rowland

D

1835. Dailey, R. I.....1915 Reidsville
2863. Daniel, A. G.....1939 Portsmouth, Va.
1692. Daniel, E. C.....1913 Zebulon
3136. Dantzler, S. A. (S. C.).....1946 Waynesville
2830. Darden, R. J.....1938 Clinton

2099. Darlington, J. M. (Va.)....1922 Winston-Salem
3033. David, J. P.....1943 Roxboro
3092. Davis, Benard (Mo.).....1944 Winston-Salem
2888. Davis, C. E., Jr. (S. C.) ..1939 Shelby
2064. Davis, C. V.....1921 Mount Airy
2343. Davis, D. R.....1926 Williamston
1763. Davis, H. E.....1914 Andrews
2334. Davis, J. G.....1926 Spindale
1740. Davis, J. W.....1914 Edenton
1731. Davis, K. W.....1913 Winston-Salem
2965. Davis, McDonald, Jr.....1941 Roseboro
2855. Davis, M. L.....1939 Elm City
1455. Dawson, B. T.....1909 Rocky Mount
1485. Dawson, M. P.....1909 Rocky Mount
2521. Day, L. G. (S. C.).....1930 Spruce Pine
2498. Dayvault, F. W.....1929 Lenoir
2281. Deal, H. M.....1925 Lenoir
2015. Dees, R. E. L.....1920 Wallace
3119. Dees, R. R.....1946 Burgaw
2476. Dennis, C. M. (S. C.).....1928 Shelby
2832. Dever, J. H.....1938 Greensboro
2386. Dill, G. W., Jr.....1927 Morehead City
2500. Dillehay, J. T.....1929 Graham
2923. Dillon, H. E.....1940 Elkin
1773. Dinwiddie, P. H.....1914 Marshall
2600. Dodd, C. N. (Va.).....1932 Raleigh
2689. Dosher, G. R. (Mass.).....1935 Southport
1218. Douglas, J. D. (col.).....1904 Henderson
1911. Dowdy, D. A.....1907 High Point
3086. DuBose, Constance.....1945 Akron, Ohio
2702. Dudley, W. G., Jr.....1935 Reidsville
2817. Duffy, H. B.....1938 New Bern
2964. Duguid, Helen W.....1941 Chapel Hill
1961. Durham, C. T.....1917 Chapel Hill

E

2791. Eadie, E. B. (S. C.).....1938 Charlotte
2712. Easley, W. V. (col.)
(D. C.).....1935 Whiteville
1594. East, J. S.....1911 Draper
2975. Eatman, G. A.....1941 Wilson
3114. Eberly, M. D. (Ind.).....1946 Charlotte
3093. Edmonds, G. H. (S. C.)....1944 Wilmington
2891. Edmonds, M. M. (Mo.)....1940 Fair Bluff
2619. Edwards, C. R.....1932 Kannapolis
3094. Edwards, G. B. (Ga.).....1944 Roseboro
2867. Edwards, L. K., Jr.....1939 Stantonsburg
2081. Edwards, O. C.....1921 Raleigh
1922. Edwards, S. M.....1917 Ayden
2940. Edwards, S. M., Jr.....1941 Ayden
1004. Edwards, T. N.....1901 Charlotte
1006. Eldridge, Julius.....1901 Winston-Salem
3072. Eller, R. C.....1944 Belmont
935. Ellington, C. W.....1899 Greensboro
1351. Elliott, A. G.....1907 Fuquay Springs
3077. *Elliott, A. G., Jr.....1945 Fuquay Springs
2522. Elson, J. R. (W. Va.).....1929 Enka
2826. Elson, J. R., Jr.....1938 Enka
3070. Estes, J. C., Jr.....1944 Raleigh
1457. Etheridge, S. B.....1909 Washington
1585. Etheridge, S. G.....1911 Elizabeth City
2008. Etheridge, T. J., Jr.....1920 Bailey
837. Eubanks, C. L.....1896 Chapel Hill
1859. Eubanks, J. N.....1916 Greensboro
2686. Evans, J. E.....1934 Marion
2170. Evans, W. B. (Ga.).....1923 Greensboro
3095. Evans, W. N. (S. C.).....1945 Marion

F

2687. Farmer, W. F.....1934 Wendell
1908. Farrell, R. D.....1917 Greensboro
2328. Farrington, J. V.....1926 Thomasville
1743. Faucett, W. P.....1915 Youngsville
1459. Faulconer, R. C.....1909 Burlington
2171. Feagin, E. L. (Ala.).....1923 Hendersonville
3127. Fearing, M. K.....1946 Manteo
2172. Fearrington, T. B.
(Miss.).....1924 Valdese
2982. Felkel, O. L. (S. C.).....1941 Elloree, S. C.
2194. Ferguson, H. Q.....1924 Randleman
2467. Ferguson, J. S.....1928 Raleigh
1920. Fields, J. T., Jr.....1917 Laurinburg
1800. Finley, G. B.....1915 Marion
1797. Fishel, A. L.....1915 Winston-Salem
1946. Fisher, Lester.....1917 Statesville
1861. Fitchett, C. E.....1916 Dunn
1704. Fleming, C. H.....1913 Creedmoor
2185. Fleming, F. H., M.D.....1924 Buies Creek
3018. Flynn, H. L.....1943 Pinetops
2255. Fordham, C. C., Jr.....1925 Greensboro
1487. Fordham, C. M.....1909 Greensboro
2652. Forrest, B. B.....1933 Aillsboro
1672. Foster, Caney.....1912 Weldon
2332. Foster, D. W.....1926 West Asheville
1685. Foster, J. C. C.....1912 Tryon
2941. Foster, R. E., Jr.....1941 Marion
1735. Fowlkes, W. M.....1913 Enfield
1322. Fox, C. M.....1906 Asheboro
2781. Fox, H. S.....1937 Charlotte
2942. Fox, J. C., Jr.....1941 Durham
2843. Fox, J. H.....1939 Asheboro
1033. Fox, L. G.....1901 Rockingham
3036. Fox, Margaret L.
(Mrs. J. C., Jr.).....1943 Durham
2400. Franklin, K. V.....1928 Raleigh
1564. Frieze, W. S.....1910 Concord
1434. Fullenwider, Phifer.....1908 Raleigh
1373. Fulghum, R. T.....1907 Kenly
2979. Fuller, E. R.....1941 Albemarle
2892. Fulmer, P. A. (S. C.).....1940 Greer, S. C.

2086. Furr, F. L.....1921 Durham
3055. Fussell, T. E.....1944 Rose Hill
2928. Futrell, C. L.....1940 Cary
1646. Futrelle, W. L.....1912 Wilmington

G

2898. Gaddy, E. P.....1940 Greensboro
1488. Gaddy, H. M.....1909 Charlotte
2943. Gaddy, Phil.....1941 Marshville
2770. Galloway, A. E.....1937 High Point
1810. Gamble, C. F.....1915 Monroe
2060. Gamble, J. P.....1921 Monroe
2286. Gardner, Mattie S. (Mrs. W. K.).....1925 Charlotte
1403. Gardner, T. L.....1908 Reidsville
1954. Garner, C. V.....1917 Warsaw
2465. Garren, F. O.....1928 Greenville, S. C.
2039. Garrett, Y. D. (col.).....1920 Durham
2022. Gatling, T. R. (col.) (S. C.).....1919 Reidsville
1886. Gattis, P. D.....1916 Raleigh
1124. Gilbert, Laomie.....1903 Benson
2784. Gilbert, L. M., Jr.....1937 Maxton
2069. Gilbert, W. B. (Ga.).....1921 Raleigh
2257. Gilliam, W. A.....1925 Winston-Salem
2557. Gillikin, C. E. (S. C.).....1931 Kenly
2272. Glass, P. G.....1925 Kannapolis
2731. Glass, W. T., Jr.....1936 Wilmington
2588. Glenn, E. F.....1931 Morehead City
2270. Glenn, J. S.....1925 Mount Olive
2701. Glenn, R. A.....1935 Burnsville
1602. Godfrey, P. V.....1910 Charlotte
2624. Godwin, C. F.....1932 Pine Level
2119. Goode, B. S.....1923 High Point
1489. Goode, J. A.....1909 Asheville
2294. Gooden, D. T. (Va.).....1926 Grottoes, Va.
1709. Goodrum, C. S.....1913 Davidson
2899. Goodwin, M. N.....1940 Apex
2629. Gordon, T. W.....1932 Thomasville
1100. Gorham, R. S.....1903 Rocky Mount
1916. Graham, J. C.....1917 Red Springs
1565. Grantham, L. I.....1910 St. Pauls
2771. Grantham, R. B.....1937 Red Springs
924. Green, C. F.....1899 Wilmington
2944. Greene, H. W.....1941 Wilmington
1490. Greene, H. C.....1909 Charlotte
1029. Greene, J. G.....1901 Shelby
2217. Greenwood, A. M. (col.) ..1924 High Point
3096. Gregory, W. S. (S. C.).....1944 Forest City
2736. Greyer, Mary A. B. (Mrs. J. W.).....1936 Delaplane, Va.
2295. Griffin, Octavus (Va.).....1926 Roanoke Rapids
2508. Griffin, W. R.....1929 Old Fort
1374. Griffith, Wiltshire.....1907 Hendersonville
1829. Grimes, G. D.....1915 Robersonville
1025. Grove, C. E.....1899 Asheville
3110. Gucker, L. V. (Ind.).....1945 Charlotte
1860. Guion, C. D.....1916 Cornelius
2055. Guion, C. L.....1921 Aberdeen
2056. Guion, H. N.....1921 Marshville
2252. Guiton, J. A.....1925 Whiteville
1856. Gurley, W. B.....1916 Windsor
2829. Guthrie, C. H.....1938 Beaufort

H

3104. Hahl, Mrs. Marguerite E.....1945 Raleigh
2273. Hair, R. C.....1925 Pineville
1939. Hairston, R. S. (col.).....1917 Winston-Salem
3050. Haith, J. W., Jr. (col.).....1944 Burlington
2601. Hall, H. B. (col.) (Ala.)....1932 Winston-Salem
1170. Hall, J. D.....1904 Scotland Neck
1028. Hall, J. M.....1901 Wilmington
2381. Hall, J. M., Jr.....1928 Wilmington
2265. Hall, J. P.....1925 Oxford
2460. Hall, I. B., Jr. (col.).....1928 Winston-Salem
2282. Hall, S. B.....1925 Mocksville
2189. Hall, S. C.....1924 Oxford
1491. Hall, S. P.....1909 Charlotte
2844. Halsey, W. B.....1939 Winston-Salem
3020. Ham, R. G.....1943 Reidsville
2146. Ham, T. J., Jr. (Va.).....1922 Yanceyville
971. Hamilton, R. L.....1900 Oxford
3128. Hamlet, J. E.....1946 Wilmington
1307. Hamlet, Reginald.....1906 Raleigh
2147. Hamlin, J. T. (col.) (W. Va.).....1922 Raleigh
2945. Hamlin, V. C., Jr. (col.) ..1941 Raleigh
2792. Hammond, H. A. (S. C.)..1937 Charlotte
156. Hancock, F. W.....1881 Oxford
1323. Hand, J. K.....1906 No. Charlotte
1291. Hardee, A. K.....1905 Graham
2850. Hardee, A. K., Jr.....1939 Charlotte
2714. Harden, Wilkins (Ark.)....1936 Charlotte
2148. Hardwicke, St. J. H. (S. C.).....1923 Wake Forest
3129. Hardy, R. W.....1946 Sylva
1893. Harper, C. T.....1916 Charlotte
2456. Harper, W. L.....1928 Hendersonville
2209. Harris, J. C.....1924 Durham
2660. Harris, T. B.....1933 Marion
2616. Harris, W. B.....1932 High Point
3123. Harrison, J. W.....1946 Asheville
2321. Harrison, L. S.....1926 Greenville
1462. Harrison, T. N., Jr.....1909 Greenville
1492. Hart, G. W.....1909 Winston-Salem
940. Hart, L. W.....1899 China Grove
2682. Hartis, G. C.....1934 Winston-Salem
1404. Harville, R. C.....1908 Gastonia
2251. Haupt, Edward.....1925 Newton
1865. Hayes, G. E.....1916 Hickory
1722. Haymore, J. B.....1913 Kinston

603. Hays, Francis B.....1890 Oxford
3078. Hege, G. D.....1945 Fayetteville
1437. Henderson, A. J. (col.).....1908 Fayetteville
2756. Hendrick, A. B. (S. C.)....1937 Monroe
2877. Hendrix, J. O.....1939 Canton
3032. Henley, J. T.....1943 Hope Mills
2841. Henriksen, H. E. (S. C.)..1939 Charlotte
2929. Herndon, H. H. (Ga.).....1940 Gastonia
1171. Herndon, M. D.....1904 Durham
316. Herring, Doane.....1884 Wilson
1944. Herring, N. B.....1917 Wilson
3058. Herring, R. McP.....1944 Clinton
1375. Herring, R. R.....1907 Oxford
2715. Hertzog, C. W. (S. C.).....1935 Lynchburg, Va.
1567. Hesterly, L. E.....1910 Hendersonville
2677. Hicks, A. M.....1934 Charlotte
1493. Hicks, C. G.....1909 Raleigh
1007. Hicks, J. E. F.....1901 Goldsboro
2509. Hill, G. L. (col.).....1929 New Bern
2012. Hocutt, D. D.....1920 Henderson
2271. Hodges, F. H.....1925 Decatur, Ga.
3105. Hoffman, E. N. (S. C.) ....1945 Wilmington
1752. Hoffman, J. F., Jr.....1914 High Point
2122. Hogan, A. L.....1923 Kinston
1724. Holding, T. E., Jr.....1913 Wake Forest
3007. Holland, L. L.....1942 Hamlet
2019. Holland, R. F. (S. C.).....1919 Charlotte
3002. Holland, T. M.....1942 Mount Holly
1240. Holland, W. F.....1905 Mount Holly
2734. Hollowell, W. C.....1936 Greenville
3043. Hollowell, W. H., Jr.....1944 Edenton
2419. Holroyd, R. McF.
(W. Va.).....1927 Whiteville
2515. Holshouser, J. L.....1929 Chapel Hill
2695. Holt, F. A.....1935 Brevard
2868. Honeycutt, G. W.....1939 Raleigh
3001. *Hood, D. H. .....1942 Dunn
1494. Hood, H. C.....1909 Smithfield
1595. Hood, J. C.....1911 Kinston
3028. Hood, Mary Marsh.....1943 Kinston
1712. Hood, P. C.....1913 Dunn
2283. Hood, T. R.....1925 Dunn
1101. Hood, W. D.....1903 Smithfield
1782. Hooper, F. L.....1914 Sylva
2930. Hooper, J. L., Jr. (Ga.)....1941 Hiawassee, Ga.
1495. Horne, C. O'H.....1909 Greenville
1063. Horne, S. R.....1902 Fayetteville
1376. Horne, W. H.....1907 Greenville
951. Horne, W. W.....1900 Fayetteville
1844. Horseley, H. T.....1915 Belmont
2085. Horton, J. P.....1921 No. Wilkesboro
2175. Hough, J. T. (S. C.).....1923 Charlotte
1522. House, Joseph.....1910 Beaufort
2705. Houser, W. H.....1935 Cherryville
3011. Howell, J. G. (S. C.).....1942 Charleston, S. C.
3061. Howell, W. L., Jr. (Ga.) ..1943 Candor
1408. Howerton, J. L.....1900 Greensboro
1813. Hoyle, M. H.....1915 Coolcemee
2793. Hubbard, Estill (Ky.) .....1938 Lexington, Ky.
1538. Hunnicutt, F. J.....1910 Durham
1546. Hunter, J. B.....1910 Charlotte
3006. Huntley, C. O.....1942 Lenoir
2696. Huntley, W. A.....1935 Kernersville
2633. Huss, K. W.....1933 Lincolnton
1542. Hutchins, J. A.....1910 Winston-Salem

I

2878. Ingle, C. E.....1939 West Asheville
2009. Ingram, L. M.....1920 High Point
2980. Inman, G. G.....1941 Wilmington
2946. Irwin, D. A.....1941 Elkin
3021. Irwin, R. L.....1943 Elkin
2446. Isler, J. H. (col.).....1928 Charlotte
1753. Isler, W. A. (col.).....1914 N. Y. C., N. Y.

J

2385. Jackson, J. C.....1928 Lumberton
2222. Jackson, Leonidas.....1924 Erwin
2559. Jackson, O. J. (col.)
(Tenn.).....1930 Goldsboro
927. Jacocks, F. G.....1899 Elizabeth City
1463. James, A. A.....1909 Winston-Salem
2512. James, C. J.....1929 Hillsboro
1377. James, S. T. (col.).....1907 Durham
1545. Jarrett, L. M.....1910 Biltmore
1244. Jenkins, J. V.....1905 Rocky Mount
1438. Jenkins, L. W.....1908 Tabor City
2375. Jenkins, Sam.....1928 Walstonburg
2596. Jenkins, W. I. (Va.).....1931 Biscoe
1756. Jernigan, R. W.....1914 Chapel Hill
2947. Johnson, A. R.....1941 Kerr
930. Johnston, A. S.....1899 Smithfield
2396. Johnson, G. P.....1927 Jacksonville
2223. Johnson, J. E., Jr.....1924 Lumberton
1937. Johnson, J. H.....1917 No. Wilkesboro
2716. Johnson, O. L. (Md.).....1935 Charlotte
3022. Johnson, R. H.....1943 Robbins
2232. Johnson, R. J. (S. C.).....1924 Asheville
2733. Johnson, T. B.....1936 Hickory
3034. Johnson, T. H.....1943 Raleigh
2200. Johnson, W. L.....1924 Raleigh
2006. Johnson, W. R.....1920 Raleigh
2632. Johnson, W. S.....1933 Rocky Mount
2739. Johnson, W. W.....1936 Fuquay Springs
2966. Johnson, G. F.....1941 Chapel Hill
3049. Johnston, C. A.....1944 Littleton
2151. Joiner, A. E. (Ga.).....1923 High Point
2034. Joiner, L. B. (S. C.).....1920 Salisbury
1589. Jones, Alpheus.....1911 Warrenton
2233. Jones, Dolan (Ga.).....1925 Monroe
2851. Jones, G. H.....1939 Zebulon

1174. Jones, H. E. (col.).....1904 Rock Hill, S. C.
1693. Jones, J. Hunter.....1913 Haw River
2152. Jones, J. L. (Ga.).....1922 Canton
1940. Jones, M. L. (Tenn.).....1937 Asheville
2041. Jordan, D. L.....1921 Raleigh
3023. Jowdy, A. W., Jr.....1943 New Bern
1766. Joyner, J. D.....1914 Gastonia

K

2576. Kale, R. G.....1931 Salisbury
3113. Kearns, T. N. (Ga.).....1946 Asheboro
2690. Keenum, R. F. (Tenn.) ....1935 Hazelwood
1892. Keever, J. W., M.D.....1916 Hickory
918. Kellam, R. A.....1898 Pinehurst
2350. Kelly, G. C.....1926 Lillington
2967. Kelly, H. L.....1941 Durham
3130. Kennedy, Miss Lucy L.....1946 Durham
959. Kendall, B. H.....1900 Shelby
1079. Kerner, L. C.....1902 Henderson
3024. Kerr, B. D.....1943 Mooresville
1466. Kerr, James.....1909 Liberty
1356. Kibler, R. E.....1907 Morganton
2999. King, A. H.....1942 Durham
2399. King, B. F.....1928 Hickory
1046. King, H. L.....1902 Durham
1496. King, J. R.....1909 East Durham
3097. King, V. J. (S. C.).....1945 High Point
2029. King, W. H. (col.) (S. C.)1919 Greensboro
1997. Kirby, G. S., Jr.....1920 Marion
2421. Kirkpatrick, G. L. (S. C.)1927 Black Mountain
2948. Kiser, R. A.....1941 Gastonia
2758. Klein, B. F. (Pa.).....1936 Asheville
3079. Knight, E. H.....1945 Black Mountain
2193. Knight, R. S., Jr.....1924 Columbia
952. Koonce, J. E.....1907 Chadbourn
1799. Koonce, T. R.....1915 Fair Bluff
2580. Koonts, A. A.....1931 High Point
3000. Kornfeld, Abram.....1942 Rocky Mount
2931. Kraus, Emma M. (Va.)....1940 Charlotte
2586. Kritzer, E. L.....1931 Albemarle
2267. Kunkle, A. B.....1925 Norfolk, Va.

L

1409. Lafferty, P. M.....1908 Concord
2178. Lamar, W. L. (Ala.).....1923 Albemarle
2116. Lamm, L. M.....1923 Mount Airy
1358. Lane, W. A.....1907 Winston-Salem
1581. Lane, W. C.....1911 Sanford
2120. Langdon, R. E.....1923 Fayetteville
2746. Langdon, Roscoe.....1936 Columbia, S. C.
3080. Langston, D. O.....1945 Raleigh
2662. Lasley, C. G. (Pa.).....1934 Hickory
1880. Lasley, M. I.....1916 Winston-Salem
2836. Laughlin, D. A. (Pa.).....1939 Raleigh
2049. Layton, C. C.....1921 High Point
2457. Lazarus, Joseph.....1928 Sanford
1439. Lea, L. J.....1908 Laurinburg
2013. Lea, V. D.....1920 Durham
1148. LeBoo, P. S. (col.).....1903 Wilmington
1942. Ledbetter, E. D.....1917 Chapel Hill
2932. Ledford, J. E. (Ga.).....1940 McCaysville, Ga.
1128. Lee, P. A.....1903 Dunn
2387. Le Gette, J. S.....1927 Charlotte
815. Leggett, W. A.....1896 Edenton
2261. LeMon, H. H. (col.).....1925 High Point
2481. Lever, T. H.....1928 Charlotte
2933. Lewis, B. B. (Ohio).....1941 Kings Mountain
1671. Lewis, H. R.....1912 Asheville
1675. Lewis, R. B.....1912 Statesville
2783. Lewis, W. C.....1937 Kannapolis
2949. Lewis, W. K.....1941 Mount Olive
2749. Libbus, T. A.....1936 New Bern
2831. Link, F. P.....1938 Reidsville
2788. Linn, T. L.....1938 Landis
1467. Lisk, D. C.....1909 Charlotte
2901. Lloyd, A. A.....1940 Hillsboro
2011. Lloyd, T. P.....1920 Chapel Hill
1468. Loftin, J. U.....1909 Albemarle
1469. Lord, C. A.....1909 Asheville
2927. Lorek, L. A.....1940 Wilmington
2706. Lovett, H. E.....1935 Liberty
1976. Lowry, W. A.....1919 Alexandria, Va.
1670. Lunn, F. H.....1912 Winston-Salem
667. Lutterloh, I. H., M.D.....1891 Sanford
1357. Lutz, H. C.....1907 Hickory
2852. Lynch, Ernestine B. (Mrs. H. W.).....1939 Chapel Hill
1176. Lynch, N. W.....1904 Tarboro
2872. Lynch, W. F.....1939 Fairmont
1774. Lyon, F. F.....1914 Oxford
2510. Lyon, J. F.....1929 Rocky Mount
1666. Lyon, O. H.....1912 Lillington
1379. Lyon, R. P.....1907 Wadesboro
2279. Lytle, W. H. (col.).....1925 Raleigh

M

1902. Mabry, C. S.....1917 Hamlet
1833. Macon, A. B.....1915 Mount Airy
1645. Malone, C. E.....1912 Salisbury
2609. Maness, R. C.....1932 Greensboro
1081. Mansfield, A. L.....1902 Carolina Beach
2469. Markham, G. W.....1928 Fayetteville
1330. Marsh, N. F.....1906 Siler City
1994. Martin, A. N.....1920 Roanoke Rapids
1849. Martin, S. L., Jr.....1915 Spray
1687. Mathes, T. J.....1912 Durham
2078. Mathews, G. W. (S. C.) ..1920 Asheville
1918. Matthews, C. E., Jr.....1917 Roanoke Rapids
958. Matthews, G. E.....1900 Fayetteville
2780. Matthews, J. I.....1937 Raleigh
1550. Mat thews, W. F.....1910 Randleman

2729. Matthews, W. F., Jr.....1936 Raleigh
3035. Mattison, Elizabeth W. (Mrs.....).....1943 Chapel Hill
1528. Mattocks, A. M.....1910 Greensboro
2268. Mauney, W. McC.....1925 Murphy
1639. May, T. H.....1912 Wake Forest
2971. Mayrand, L. P.....1941 Greensboro
1048. MacNair, W. R.....1902 Angier
2997. McAdams, J. W.....1942 Burlington
2694. McAllister, H. C.....1935 Chapel Hill
1411. McArthur, R. M.....1908 Suffolk, Va.
2065. McBane, J. O. D.....1921 Greensboro
2023. McBride, T. L. (Pa.).....1919 Marshville
2787. McBryde, R. V.....1937 Fayetteville
2704. McCollum, N. H., Jr.....1935 Leaksville
2628. McCombs, L. M.....1932 Raleigh
2348. McCrimmon, D. D.....1926 Pittsboro
2996. McCrimmon, D. G.....1942 Robbins
2277. McCrummen, D. C.....1925 Aberdeen
2540. McDaniel, P. L.....1930 Arlington, Va.
1569. McDonald, A. H.....1910 West Durham
2215. McDonald, W. R., Jr.....1924 Hickory
2053. McDowell, N. O.....1921 Scotland Neck
3052. McDowell, N. O., Jr.....1944 Scotland Neck
1742. McDuffie, Roger A.....1914 Greensboro
2902. McFalls, C. D.....1940 Madison
2859. McFalls, O. W.....1939 Pomona
2903. McFalls, S. W.....1940 Greensboro
2960. McGee, J. C.....1941 Asheville
2995. McGowan, D. F.....1942 Asheboro
805. McKay, D. McN.....1895 Durham
1767. McKay, J. W.....1914 Hazelwood
1801. McKenzie, L. McK.....1915 Lumberton
1050. McKesson, L. W.....1902 Statesville
1498. McKnight, L. E.....1909 Fayetteville
2993. McKnight, L. E., Jr.....1942 Fayetteville
3106. McLean, A. L., Jr.....1945 Raleigh
2691. McLean, E. J. (Ga.).....1934 Moultrie, Ga.
2767. McLean, G. W.....1937 Clinton
1472. McLelland, J. H.....1909 Troutman
2395. McLeod, A. B.....1928 Kinston
1584. McManus, M. T. Y.....1911 Winston-Salem
1825. McMillan, B. F., Jr.....1915 Lumberton
2550. McNeil, A. D.....1930 Norwood
1247. McNeill, G. R.....1905 Whiteville
2904. McNeill, J. A.....1940 Whiteville
2679. McNeill, L. J.....1934 Norwood
2016. Mebane, W. M.....1920 Fayetteville
2213. Melvin, M. B.....1924 Raleigh
2005. Melvin, P. J.....1920 Roseboro
2483. Meroney, F. P. (Tenn.)....1928 Bryson City
2424. Merriman, W. D. (S. C.)..1928 Charlotte
1846. Merritt, N. H.....1915 Durham
1963. Miles, M. C.....1917 Henderson
2970. Millaway, E. D.....1941 Burlington
2304. Miller, A. J. (Mich.).....1925 Hendersonville
1862. Miller, C. M.....1916 Wallace
986. Miller, E. H.....1898 Mooresville
2919. Miller, P. W.....1940 Salisbury
2717. Miller, R. E. (S. C.).....1935 Wilmington
1883. Millican, A. G..... .....1916 Wilmington
2782. Millis, A. E.....1937 Durham
1815. Mills, J. A.....1915 Tabor City
2062. Mills, J. C.....1921 Cliffside
2922. Minton, S. S., Jr.....1940 Elkin
2693. Mitchell, C. L. (S. C.).....1934 Highlands
1840. Mitchell, C. P.....1915 Elizabeth City
2338. Mitchell, F. T.....1926 Fairmont
1707. Mitchell, H. G.....1913 Burlington
2738. Mitchell, J. D.....1936 Charlotte
847. Mitchener, J. A.....1897 Edenton
2775. Mitchener, J. A., Jr.....1937 Edenton
2748. Mitchener, Mary P. (Mrs. J. A., Jr.).....1936 Edenton
2897. Mock, C. H. (Tenn.).....1939 Boone
1129. Montague, G. W.....1903 Durham
3081. Montesanti, J., Jr.....1945 Southern Pines
2031. Mooneyham, A. O. (Ala.)1919 Asheville
2425. Mooneyham, O. J. (Ga.)..1928 Avondale
2426. Moore, A. L. (Ga.).....1927 Mount Ulla
2004. Moore, A. R.....1920 Wilson
875. Moore, B. C.....1897 Rocky Mount
2994. Moore, B. M.....1942 Eastport, N. Y.
2404. Moore, H. P.....1927 Hendersonville
1588. Moore, J. P.....1911 Wilmington
2327. Moore, M. A.....1926 Tarboro
2759. Moore, T. E. (Va.).....1936 Norfolk
2339. Moore, T. J.....1926 Wilson
1747. Moose, G. K.....1914 Boone
2372. Moose, H. A.....1928 Mount Pleasant
2365. Moose, W. L. (Md.).....1926 Greensboro
2819. Morris, A. F.....1938 Raleigh
1331. Morrison, M. D... .....1906 Wilson
1499. Morton, J. X., M.D.....1909 Faison
3053. Morton, W. A.....1945 Atlanta, Ga.
2648. Moss, F. M.....1933 Gastonia
1629. Mullen, L. B.....1912 Asheville
1733. Munday, C. C.....1913 Taylorsville
1991. Mundy, J. C.....1921 China Grove
1657. Murchison, E. E.....1912 Rocky Mount
1727. Murphrey, L. W.....1913 Rocky Mount
3062. Murphy, Beth M.....1944 Atlanta, Ga.
1606. Murphy, J. C.....1911 Charlotte
2548. Murr, G. F.....1930 Thomasville
3067. Murray, Alexander (W. Va.).....1944 High Point
2730. Murrell, H. T.....1936 Salisbury

N

2096. Nance, J. S.....1922 Charlotte
2672. Neal, C. L.....1934 Suffolk, Va.
2785. Neil, J. W.....1937 Laurinburg
2497. Nelson, J. B.....1929 Reidsville
2325. Nelson, S. G.....1926 Aulander
1913. Nelson, W. G.....1917 Atlanta, Ga.
2380. Neville, Augustus, Jr.....1928 Spring Hope
1934. Newsome, H. C.....1917 Winston-Salem
1178. Nicholson, A. T.....1904 Tarboro
2614. Nicholson, E. N.....1932 Murfreesboro
1516. Nicholson, M. A.....1910 Troy
2795. Noell, R. J. (Ga.).....1938 Asheville
2181. Norman, J. P. (Va.).....1924 Greensboro
993. Nottingham, G. S.....1901 Norfolk, Va.
1310. Nowell, Edwin.....1906 Johnson City, Tenn.
1537. Nowell, W. R.....1910 Wendell

O

2466. Oakley, C. H.....1928 Roxboro
2950. Oakley, C. S.....1941 Mebane
2802. Oates, C. C., Jr.....1938 Hendersonville
2879. O'Daniel, J. S.....1939 Hickory
637. O'Hanlon, E. W.....1891 Winston-Salem
2665. Oliver, E. W. (Ala.).....1933 Greensboro
3012. Oliver, G. G. (S. C.).....1943 Laurinburg
2315. O'Neal, W. P.....1926 Belhaven
1381. Overman, H. S.....1907 Elizabeth City
3154. Owen, F. R. (Ga.).....1935 Tryon
3040. Owens, T. Q.....1943 Whiteville
3063. Oxner, G. L. (S. C.).....1944 Greensboro

P

1036. Page, B. F.....1901 Raleigh
2803. Page, C. E., Jr.....1938 Henderson
2220. Palmer, A. W.....1924 Sanford
3155. Parker, A. F. (Fla.).....1943 Goldsboro
3120. Parker, J. G. (col.).....1946 Durham
2474. Parker, N. Maeeo (col.)....1929 Jacksonville
1299. Parker, R. H.....1905 Columbia
1333. Parker, R. S.....1906 Murphy
2123. Parker, W. W., Jr.....1923 Henderson
2827. Parks, W. A.....1938 Fort Mills, S. C.
2569. Parrish, Leland E.....1931 Rocky Mount
3101. Parsons, R. H.....1945 Margaretville, N. Y.
1013. Patterson, W. D.....1901 Elizabethtown
1500. Peaeock, M. A.....1909 Benson
1621. Pearson, Maleria D. (Mrs. J.) (eol.).....1911 Durham
3131. Pecora, Ruth P. (Mrs. J.).....1946 Chapel Hill
2089. Pegram, Addie B. (Mrs. C. W.).....1922 Apex
1783. Pender, F. H.....1914 Asheville
1668. Perry, D. L. (col.).....1912 Fayetteville
1082. Perry, W. M.....1902 Elizabeth City
2568. Perry, W. R. (col.).....1931 Burlington
2934. Peters, D. B. (D. C.).....1940 Murfreesboro, Tenn.
1995. Petrea, F. S.....1920 Greensboro
2452. Phifer, B. R.....1928 Spencer
2675. Phillips, J. E.....1934 Wilson
2014. Phillips, M. B.....1920 Albemarle
2833. Phillips, O. J.....1938 Macon, Ga.
2329. Phillips, W. P.....1926 Morganton
3029. Pickard, J. F.....1943 Greensboro
2951. Pickard, J. M.....1941 Durham
1998. Pieree, J. S.....1920 Roeky Mount
2349. Pigott, D. S.....1926 New Bern
2905. Pike, J. M.....1940 Concord
2861. Pike, J. W., Jr.....1939 Concord
2880. Pilkington, E. L.....1939 Goldsboro
1180. Pinnix, J. M.....1904 Kernersville
1382. Pinnix, W. M.....1907 New Bern
816. Pleasants, F. R.....1896 Louisburg
2906. Plemmons, D. A.....1940 Asheville
1519. Polk, J. B.....1910 Durham
2204. Poole, L. B.....1924 Thomasville
2597. Pope, A. R. (Ga.).....1931 Gastonia
1821. Porter, C. D.....1915 Coneord
1660. Porter, Ernest.....1912 Concord
3098. Porter, J. B. (Kan.).....1945 West Jefferson
2598. Porter, J. D. (Ga.).....1931 Emporia, Va.
1802. Powell, J. C.....1915 Winston-Salem
2881. Pressly, C. P.....1939 Charlotte
2804. Priee, H. G.....1938 Raleigh
2007. Price, S. H.....1920 Mooresville
2910. Proetor, W. V.....1940 Charlotte
2801. Provo, Jean Bush (Mrs.)..1938 Raleigh
2697. Puekett, U. S.....1935 Stovall
2111. Pugh, E. S.....1922 Windsor
2732. Pureell, D. C.....1936 Salisbury
954. Purcell, S. M.....1900 Salisbury
2915. Purcell, S. M., Jr.....1940 Salisbury

Q

1416. Quinn, F. D.....1908 Shelby

R

2314. Raker, W. G.....1926 Lexington
2907. Rand, T. R., Jr.....1940 Raleigh
2873. Rankin, W. B.....1939 Boston, Mass.
2589. Ratley, W. A.....1931 Goldsboro
1884. Ray, E. L.....1916 Asheboro
2611. Ray, Fred'k, Jr.....1932 Jonesboro
2269. Rayburn, H. L.....1925 Charlotte
2607. Reamer, I. T. (Md.).....1931 Durham
2724. Reaves, H. C.....1936 Asheboro
2535. Reaves, L. E., Jr.....1930 Ontario, Calif.
2615. Register, M. O.....1932 Clinton

1870. Reid, S. H.....1916 Washington
1669. Reins, C. C.....1912 Winston-Salem
1641. Rhineheardt, C. B.....1912 Asheville
2871. Rhodes, J. F.....1939 Winston-Salem
2110. Rhyne, C. L. (Ga.).....1922 Charlotte
1503. Rhyne, W. F.....1909 Gastonia
2262. Rice, L. D.....1925 Maxton
3044. Richardson, A. DeV.....1944 Chapel Hill
1389. Richardson, L. W.....1907 Goldsboro
2546. Richardson, O. K.....1930 Elkin
2584. Richardson, W. R.....1931 Boone
1680. Ridenhour, D. G.....1912 Mt. Gilead
3102. Riegel, M. S.....1945 Clifton Springs, N. Y.
2432. Rigby, J. N. (S. C.).....1928 Ahoskie
1386. Riggan, R. D.....1907 Raleigh
3103. Riggsbee, E. L.....1945 Durham
2882. Rigsbee, E. L.....1939 Durham
1647. Rimmer, E. F.....1912 Sanford
2916. Rimmer, Helen B. (Mrs. E. F.).....1940 Sanford
2083. Rimmer, R. M.....1921 Franklin
1301. Ring, C. A.....1905 High Point
2468. Ring, C. A., Jr.....1928 High Point
1182. Ring, L. B.....1904 Ozona, Fla.
2627. Rittenbury, R. S.....1932 Charlotte
1827. Rives, H. L.....1915 Bethel
2511. Roberson, Culas.....1929 Spray
2973. Roberts, H. E.....1941 Marshall
1969. Roberts, Herschel.....1918 Weaverville
1517. Robertson, E. Guy.....1910 Norfolk, Va.
2674. Robinson, Carlton.....1934 Winston-Salem
2740. Robinson, D. P.....1936 Oxford
1311. Robinson, G. C.....1906 Charlotte
3137. Robinson, Harriett A. (S. C.).....1946 Lumberton
1364. Robinson, J. L.....1907 Belmont
2816. Robinson, T. R., Jr.....1938 Goldsboro
1644. Rogers, R. P.....1912 Durham
2527. Rogers, W. L. (S. C.).....1929 Pembroke
2720. Rollins, E. W. (S. C.).....1935 Winston-Salem
1337. Rose, I. W.....1906 Chapel Hill
1806. Rosenbaum, C. D.....1915 Tarboro
3059. Rosser, J. H.....1944 Vass
1254. Roth, R. H.....1905 Asheville
2700. Rouse, L. L.....1935 Fayetteville
2952. Royall, G. E., Jr.....1941 Elkin
2263. Roycroft, W. R.....1925 Coats
1419. Rudisill, J. S.....1908 Forest City
2984. Russell, H. G. (Ga.).....1942 Raleigh
2874. Russell, J. M., Jr.....1939 Canton
2983. Russell, P. B. (Nebr.).....1941 Los Angeles, Cal.
2924. Russell, T. W.....1940 High Point

S

3064. Salley, B. M., Jr. (S. C.)..1944 Charlotte
1554. Salley, W. M.....1910 Asheville
1533. Salling, A. T.....1910 Wilmington
3132. Salter, Evelyn E.....1946 Beaufort
1420. Sample, W. A.....1908 Statesville
1658. Sanders, A. J.....1912 Clover, S. C.
2796. Sanders, C. A. (S. C.) .....1937 Albemarle
1852. Sanford, R. D.....1916 Lumberton
2240. Sappenfield, J. A. (Ga.)....1924 Kannapolis
1421. Sappenfield, W. A.....1908 Statesville
1152. Sauls, M. M.....1903 Ayden
2368. Saunders, L. S. (Va.).....1926 Olive, Calif.
2917. Savage, M. C.....1940 Roanoke Rapids
2433. Savage, Robert (Md.) .....1928 Greensboro
2308. Sawyer, R. B. (Colo.).....1925 Winston-Salem
3045. Scharff, R. C.....1944 Norfolk, Va.
3057. Scholl, Phyllis J. (Ohio)....1944 Fort Wayne, Ind.
2991. Scoggin, H. P.....1942 Louisburg
1256. Scoggin, L. E.....1905 Louisburg
2572. Scoggin, L. E., Jr.....1931 Louisburg
1875. Scruggs, B. P.....1916 Rutherfordton
1366. Secrest, A. McD.....1907 Monroe
682. Sedberry, H. S.....1892 Rocky Mount
2379. Selden, J. S.....1928 Weldon
2908. Senter, L. M.....1940 Carrboro
2055. Senter, P. L.....1921 Carrboro
2313. Sewell, G. L.....1926 Kinston
1338. Shade, I. A. (col.).....1906 Wilson
2990. Shade, K. M. (col.).....1942 Wilson
1929. Shaw, R. S.....1917 Scotland Neck
2953. Sheffield, B. C., Jr.....1941 Warsaw
1988. Sheider, G. A. (Ga.).....1918 Asheville
843. Shell, J. E.....1896 Lenoir
824. Sheppard, J. W.....1896 Charlotte
2075. Sherard, J. F. (S. C.).....1920 Leaksville
2721. Sherrod, W. I. (Tenn.).....1936 Erwin, Tenn.
3030. Shields, C. L.....1943 Burgaw
2666. Shigley, H. H. (Ohio).....1934 Asheville
1973. Shook, Eulan.....1918 Hickory
1088. Shore, M. L.....1902 Raleigh
2214. Shuford, L. D.....1924 Forest City
2989. Simmons, F. J.....1942 Conover
2585. Simmons, H. R.....1931 Whiteville
2856. Simmons, W. C.....1939 Hickory
1772. Singletary, F. B.....1914 Greensboro
1014. Singletary, W. O.....1901 Winston-Salem
2221. Sisk, C. J.....1924 Asheville
1085. Sisk, C. T.....1902 Asheville
2742. Sisk, R. C.....1936 Asheville
2391. Sitison, J. A.....1927 Mount Airy
2935. Skinner, F. L. (Va.).....1941 Spencer
3111. Slesinger, Stanley (D.C.)..1945 Raleigh
2435. Sloan, R. R. (Va).....1927 Rutherfordton
2875. Sloan, W. L.....1939 Graham
1017. Sloop, L. L.....1901 High Point

2378. Sloop M. B.....1928 Hickory
932. Smith, C. H.....1899 Charlotte
1556. Smith, C. N.....1910 Washington, D. C.
2195. Smith, D. A.....1924 Baltimore, Md.
2972. Smith, E. H., Jr.....1941 Lynchburg, Va.
1952. Smith, F. L.....1917 Brevard
2810. Smith, H. E.....1938 Conover
3056. Smith, Jesse Lee.....1944 Durham
2241. Smith, J. M. (Wis.).....1925 Spartanburg,S.C.
2183. Smith, J. P. F. (S. C.).....1923 West End
1634. Smith, Leon.....1912 Kannapolis
2926. Smith, L. Wriston.....1940 Kannapolis
2768. Smith, O. W.....1937 Pilot Mountain
2403. Smith, T. E.....1927 Goldsboro
2488. Smith, V. F. (Mo.).....1929 Greensboro
2776. Smith, W. J.....1937 Chapel Hill
1678. Smith, W. O.....1912 Arlington, Va.
2603. Sparkman, D. D., Jr. (Va.).....1931 St. Pauls
2336. Sparks, J. E.....1926 Elizabeth City
2961. Sparks, L. R., Jr.....1941 Durham
2641. Spencer, B. W., Jr. (S.C.)1932 Durham
2642. Spencer, R. B. (Va.).....1932 Raleigh
2437. Stacy, L. B. (Ga.).....1928 Gastonia
3138. Stalcup, H. R. (Ind.).....1946 Kinston
1769. Stainback, T. E .....1914 Norfolk, Va.
2505. Stamps, J. N.....1929 High Point
1260. Stanback, T. M.....1905 Spencer
1637. Stancill, J. H.....1912 Charlotte
2678. Stanley, V. E.....1934 Charlotte
2565. Stein, Meyer.....1930 Philadelphia, Pa.
3121. Stephens, Frank.....1946 Quantico, Va.
1818. Stephens, J. L., M.D. (col.).....1915 Cleveland, Ohio
2921. Stevens, M. W.....1940 Broadway
1919. Stevenson, J. T.....1917 Elizabeth City
1153. Stewart, W. M.....1903 Charlotte
1557. Stimson, J. H.....1910 Statesville
2506. Stone, B. F.....1929 Elizabethtown
2762. Stone, B. M. (Fla.).....1936 Charlotte
2626. Stone, E. V.....1932 Charlotte
2094. Stone, W. L.....1922 Franklinton
1936. Stowe, C. D.....1917 Portsmouth, Va.
1558. Stowe, H. R.....1910 Charlotte
1422. Stowe, L. H.....1908 Charlotte
766. Streetman, J. W.....1894 Marion
2613. Strickland, C. B.....1932 Fayetteville
3071. Stringfield, Billie J. (Mrs. P. C., Jr.).....1944 Dallas, Texas
2496. Strowd, Dortch.....1929 Kinston
2887. Sullivan, H. M. (S. C.) ....1940 Waynesville
2453. Sullivan, L. S.....1928 Durham
1578. Summey, K. N.....1910 Mount Holly
1926. Summey, P. B.....1917 Mount Holly
2869. Suominen, M. M. (Mrs. W. N.).....1939 Rocky Mount
3046. Sutphin, E. C.....1944 Galax, Va.
1340. Suttle, J. A.....1906 Shelby
2698. Suttlemyre, C. P.....1935 Hickory
1785. Suttlemyre, P. J.....1914 Hickory
1744. Sutton, J. L.....1914 Chapel Hill
2224. Swaney, C. A.....1924 Winston-Salem
882. Swaringen, DeWitt C.....1897 China Grove
1592. Swindell, E. S.....1911 Durham
1388. Sykes, R. J.....1907 Greensboro

T

2604. Tainter, D. W. (Tenn.)....1931 Marion
1020. Tarkenton, E. L.....1901 Wilson
1312. Tart, D. W.....1906 Roseboro
3025. Tart, P. E.....1943 Dunn
2703. Tate, D. O.....1935 Charlotte
2256. Tate, E. H.....1925 Lenoir
2455. Tatum, J. M.....1928 Asheville
1423. Taylor, C. A.....1908 Washington
1577. Taylor, D. G.....1910 Leaksville
2797. Taylor, H. R. (col.) (Tenn.).....1938 Tarboro
2786. Taylor, H. T.....1937 Rocky Mount
1948. Taylor, J. C.....1917 Durham
2398. Taylor, L. B.....1928 Conway
2737. Taylor, N. T.....1936 Raleigh
1627. Taylor, W. P.....1912 Roanoke Rapids
3047. Teague, J. R.....1944 High Point
2988. Tee, H. C., Jr.....1942 Harrington, Del.
2353. Templeton, G. S.....1926 Mooresville
2333. Tennant, W. D., Jr.....1926 Crossnore
3038. Terrell, J. A., Jr.....1943 Sanford
1701. Thomas, E. E.....1913 Roxboro
1086. Thomas, E. R.....1902 Erwin
2839. Thomas, F. E. (Ala.).....1938 Charlotte
2883. Thomas, J. I.....1939 Wallace
2577. Thomas, P. L.....1931 Roxboro
1604. Thomas, W. G., Jr.....1911 Varina
1087. Thompson, A. J.....1902 Badin
2811. Thompson, H. O.....1937 Chapel Hill
2258. Thompson, J. L.....1925 Reidsville
2242. Thompson, J. V. (S. C.) ..1924 Richlands
2190. Thompson, Paul H.....1924 Fairmont
2987. Thompson, T. H. (col.)....1942 Danville, Va.
2884. Thornton, G. P.....1939 Goldsboro
2986. Thornton, J. W., Jr.....1942 Dunn
1754. Thornton, W. H.....1914 Newton
2156. Threatt, J. B. (Ga.).....1922 Durham
3112. Tilles, Irving, (N. J.).....1946 High Point
2159. Tilley, J. E.....1923 Winston-Salem
3133. *Timberlake, C. V., Jr. ....1946 Youngsville
1947. Tingen, W. Z.....1917 Charlotte
2440. Tolson, J. G., Jr. (S. C.)..1927 Henderson

1600. Toms, B. C.....1911 Salisbury
1990. Toms, E. R. (Ga.).....1919 Wilmington
968. Townsend, E. F.....1900 Red Springs
1520. Townsend, J. H.....1910 Red Springs
1703. Trent, J. A.....1913 Danville, Va.
2160. Tripp, G. O.....1923 Carolina Beach
1343. Trotter, J. R.....1906 Salisbury
2985. Trotter, P. L.....1942 Chapel Hill
879. Tucker, R. H.....1897 Reidsville
2847. Tunstall, J. P.....1939 Washington
1808. Turlington, J. E.....1915 Lumberton
2045. Turnmyre, A. P.....1921 Mount Airy
2778. Tyson, J. W.....1937 Greensboro
2834. Tyson, W. B.....1938 Hickory

U

2570. Umstead, O. L.....1931 Durham
2493. Underhill, J. A. (S. C.) ....1928 Madison
2954. Underwood, H. P., Jr.....1941 Fayetteville
2667. Upchurch, M. T.....1934 Smithfield
2578. Usher, J. T.....1931 Greensboro

V

2909. Varner, S. E., Jr.....1940 Brevard
2311. Vaughan, A. M. (Mo.).....1926 Norfolk, Va.
3054. Vial, L. W. R., Jr.....1944 Pinehurst
1445. Vinson, E. L.....1908 Halifax
1778. Vinson, J. T.....1914 Goldsboro

W

3108. Waldrop, J. E. (Ga.).....1946 Gastonia
2278. Walker, A. DuV.....1925 Wilmington
2504. Walker, H. L.....1929 Greensboro
2010. Walker, H. W.....1923 Norlina
2192. Wallace, A. C.....1924 Star
2918. Walters, A. K.....1940 Burlington
2441. Walters, J. E. (S. C.).....1928 Wadesboro
1895. Walton, R. C.....1916 Raleigh
2583. Ward, B. R.....1931 Goldsboro
1761. Ward, E. H.....1914 Tarboro
2186. Ward, W. A.....1924 Swannanoa
2330. Warren, B. G.....1926 Winston-Salem
1425. Warren, B. S.....1908 Greenville
3122. Warren, B. S., Jr.....1946 Greenville
1816. Warren, J. C.....1915 Benson
1923. Warren, L. A.....1917 Garland
2849. Warren, L. A., Jr.....1939 Garland
1539. Waters, G. W., Jr.....1910 Goldsboro
2846. Waters, P. V.....1939 Mooresville
2243. Watkins, F. D. (S. C.).....1925 Charlotte
2955. Watkins, J. C.....1941 Emporia, Va.
3039. Watkins, Rose S.
(Mrs. J. C.).....1943 Emporia, Va.
2814. Watson, J. W.....1938 Rocky Mount
2202. Watson, Richard.....1924 Hendersonville
2805. Watson, R. N.....1938 Jonesboro
2813. Way, J. A., Jr.....1938 Winston-Salem
1110. Webb, C. I.....1903 Charlotte
1367. Webb, E. L.....1907 Thomasville
2621. Webb, T. P., Jr.....1932 Shelby
2936. Webster, W. B. (S. C.) ....1941 Tabor City
1089. Welborn, W. F.....1902 Lexington
2541. Welch, W. D., Jr.....1930 Washington
1269. Welfare, S. E.....1905 Winston-Salem
2685. Wells, R. R.....1934 Shelby
2870 Wells, V. D.....1939 Washington,D.C.
2800. West, June Bush
(Mrs.....).....1938 Raleigh
1848. West, J. F.....1915 Winston-Salem
2254. West, W. L.....1925 Roseboro
1510. Wharton, L. A.....1909 Gibsonville
1979. Wheeler, C. R.....1919 Oxford
1021. Wheless, J. M.....1901 Farmville
2459. White, C. B.....1928 Henderson
2448. White, D. F.....1928 Mebane
2059. White, E. S.....1921 Southern Pines
1574. White, G. S.....1910 Lexington
1154. White, H. G.....1903 Elm City
1698. White, J. E.....1913 Raleigh
1907. White, J. I.....1917 Burlington
2402. White, J. J.....1928 Henderson
2054. White, J. S.....1921 Mebane
2532. White, R. L. (S. C.).....1929 Troy
2245. White, W. G. (S. C.).....1924 Charlotte
1544. White, W. R.....1910 Warrenton
2211. Whitehead, C. R.....1924 Ramseur
1631. Whitehead, J. D., Jr.....1912 Enfield
3026. Whitehead, J. D., III.....1943 Enfield
2567. Whitehead, T. E. (Ga.)....1930 Charlotte
2806. Whiteley, I. C.....1938 Morganton
2673. Whiteley, R. S.....1934 Finlay, Ohio
2956. Whitford, B. H.....1941 Washington
2507. Whitford, C. P.....1929 Washington
2547. Whitley, H. E.....1930 Concord
1898. Whitley, J. R.....1916 Hendersonville
2885. Whitley, W. Y.....1939 Fremont
3082. Whitson, W. J.....1945 Phelps, N. Y.
1869. Wiggins, W. W.....1916 Raleigh
1625. Wilkerson, I. O.....1911 Greensboro
1187. Wilkins, W. R.....1904 Mocksville
1573. Williams, A. H. A.....1910 Oxford
2084. Williams, J. C.....1921 Bessemer City
3087. Williams, J. D.....1945 Lynchburg, Va.
2077. Williams, L. L. (Ga.).....1920 Morven
3134. Williams, Laurel L.....1946 Greensboro
2969. Williams, M. H.....1941 Lexington
1060. Williams, Morrison P.....1902 Charlotte
1899. Williams, M. Van B.....1916 Winston-Salem
2323. Williamson, C. M.....1926 Concord
2057. Williamson, J. W.....1921 Salisbury

2088. Willis, Beatrice A. (Mrs. L. B.).....1922 Raleigh
2112. Willis, R. M.....1922 Southport
2442. Williston, F. D. (col.) (Tenn.).....1927 Fayetteville
2158. Wilson, C. A. (Va.).....1922 Monroe
2032. Wilson, E. C. (Va.).....1919 Burlington
2040. Wilson, G. S.....1921 Belmont
1876. Wilson, L. R.....1916 Lowell
1511. Wilson, T. H.....1909 Cramerton
2537. Wilson, W. A.....1930 Belton, S. C.
1655. Wilson, W. B.....1912 Hendersonville
2017. Wimberley, R. E. (col.)....1920 Raleigh
2957. Windecker, G. H.....1941 Ridgefield Park, N. J.
2264. Winders, H. M.....1925 Farmville
1575. Wohlford, H. W.....1910 Charlotte
1265. Wolfe, J. C.....1905 Hickory
1717. Wolfe, W. S.....1913 Mount Airy
2203. Womble, D. J.....1924 Durham
2726. Womble, L. N., Jr.....1936 Plymouth
1267. Wood, E. H.....1905 New Bern
2857. Woodard, B. P.....1939 Princeton
1770. Woodard, E. V.....1914 Selma
2723. Woodward, G. B. (Tenn.)1936 Franklin
1809. Woolard, E. W.....1915 Henderson
2351. Wooten, J. W. F.....1926 Fayetteville
844. Wootten, G. R.....1896 Hickory
1903. Worthington, E. C.....1917 Kinston
1268. Worthy, F. S.....1905 Washington
2046. Wrike, W. C.....1921 Graham
2854. Wyatt, Blanch B. (Mrs.)..1939 Wilson
2545. Wynn, W. M. (col.).....1930 Greensboro

Y

1342. Yancey, D. C. (col.).....1926 Wilson
1428. Yancey, L. A. (col.).....1908 Charlotte
1512. Yates, C. L.....1909 Charlotte
2798. Yearwood, T. C. (Ill.).....1938 Louisville, Ky.
1449. Yoder, C. R.....1908 Conover
1270. Young, C. T.....1905 Cary
3048. Youngblood, Frances R. (Mrs. R. L.).....1944 Sanford

Z

1576. Zuckerman, I. L.....1910 Greensboro

PHARMACISTS REGISTERED SINCE MAY 1, 1946

(*Examination, †Re-registered, ‡Registered by Reciprocity.)

3151. ‡Beck, W. C. (S. C.).....1946 Hendersonville
3142. ‡Casteel, J. R. (W.Va.)....1946 Canton
3140. ‡Cowan, W. L. (S. C.).....1946 Forest City
3076. †Dameron, H. G.....1945 Wilmington
3143. *Dingler, K. L.....1946 Mt. Airy
3149. ‡Dukes, G. W., Jr. (S.C.)1946 Red Springs
3150. ‡Franklin, R. E. (Miss.) ..1946 Greensboro
3139. ‡Gaddy, R. L., Jr. (Fla.)..1946 Gainesville, Fla.
3147. ‡Grist, F. M. (Ga.).....1946 Hayesville
2091. †Jacobs, M. L.....1922 Chapel Hill
2893. †King, C. D.....1940 Winston-Salem
1620. †Knight, C. V.....1911 Wilson
3141. ‡Krumbein, N. (S. C.).....1946 Charlotte
3146. *Lockhart, B. O.....1946 Greensboro
1725. †Mayberry, E. B.....1913 Vienna, Va.
3099. †Muratori, F.....1945 San Antonio, Texas
3144. *Neely, C. M. (col.).....1946 Winston-Salem
3145. *Pethel, R. E.....1946 China Grove
2318. †Scroggs, F. H.....1926 Richmond, Va.
3153. *Slayton, M. Thomasine..1946 Murphy
3148. ‡Smith, G. W. (Neb.).....1946 Chapel Hill
2054. †White, J. S.....1921 Mebane
3152. ‡Williams, N. E. F. (Mrs.) (Kan.).....1946 High Point
1534. †Wilson, C. H.....1910 Asheville

Registered Assistant Pharmacists

May 1, 1946

73. Adams, L. T.....1934 Winston-Salem
79. Badgett, E. W.....1935 Mount Airy
50. Bass, J. A.....1932 Wilson
11. Bell, E. V.....1926 Greenville
41. Birkitt, S. P.....1931 Charlotte
43. Brame, P. J.....1932 No. Wilkesboro
20. Branch, B. C.....1928 Rocky Mount
28. Brooks, C. M.....1931 Monroe
48. Brown, H. S.....1932 Goldsboro
106. Bryant, Nan.....1938 Tarboro
23. Carrigan, J. F.....1930 Granite Falls
61. Chadwick, S. T.....1933 Kinston
27. Griffin, T. W.....1930 Statesville
96. Gwynn, A. A..... 1938 Leakesville
31. Hales, C. W.....1931 Jacksonville
45. Harrison, Melrose.....1932 Charlotte
4. Heslep, F. W.....1923 Beaufort
72. Humphries, A. T.....1934 Charlotte
62. Kemp, A. T.....1933 Burlington
56. King, R. G.....1933 New Bern
19. Maus, F. B.....1928 Greensboro
7. McConnell, Ethel.....1926 Newton
64. Moore, H. W.....1933 Lexington
74. Moose, H. F.....1934 Statesville
5. Musgrove, W. M.....1924 Catawba
88. O'Brien, C. C.....1936 Greensboro
53. Porter, J. N.....1933 Charlotte
26. Russell, L. D.....1930 Greensboro
47. Stiles, M. O.....1932 Mooresville
77. Wade, C. E.....1935 Colerain

List of Physicians Holding Permits to Conduct Drug Stores

(LIVING IN TOWNS OF NOT MORE THAN 500 INHABITANTS TO WHOM PERMITS TO CONDUCT DRUG STORES HAVE BEEN GRANTED.)
May 1, 1946

307. Baynes, R. H.
Hurdle Mills.....Person County

203. Beard, G. C.
Atkinson.....Pender County

139. Beasley, E. B.
Fountain.....Pitt County

204. Bonner, J. B.
Aurora.....Beaufort County

233. Bradshaw, T. G.
Sims.....Wilson County

237. Bridger, D. H.
Bladenboro.....Bladen County

181. Brown, C. E.
Faith.....Rowan County

364. Brown, J. A.
Cleveland.....Rowan County

280. Clark, DeW. D.
Clarkton.....Bladen County

361. Cole, W. F.
Bunn.....Franklin County

330. Credle, C. S.
Colerain.....Bertie County

178. Currie, D. S.
Parkton.....Robeson County

354. Dalton, W. B.
Stokesdale.....Guilford County

345. Dawson, J. N.
Lake Waccamaw.....Columbus County

355. Eagles, C. S.
Saratoga.....Wilson County

356. Finney, J. R.
Boonville.....Yadkin County

332. Fulp, J. F.
Stoneville.....Rockingham County

281. Gooding, G. V.
Kenansville.....Duplin County

305. Gouge, A. E.
Bakersville.....Mitchell County

324. Griffis, J. W.
Denton.....Davidson County

298. Hackney, B. H.
Lucama.....Wilson County

357. Hayes, J. W.
Shallotte.....Brunswick County

365. Helsabeck, R. S.
King.....Stokes County

138. Hinnant, Milford
Micro.....Johnston County

367. Holton, A. J.
Fallston.....Cleveland County

218. Howell, W. L.
Ellerbe.....Richmond County

207. Hutchinson, S. S.
Bladenboro.....Bladen County

347. Kinlaw, McC.
Pembroke.....Robeson County

162. Long, F. Y.
Catawba.....Catawba County

247. Martin, J. H.
Red Oak.....Nash County

292. McGuire, B. B.
Newland.....Avery County

362. Morgan, E. L.
Clyde.....Haywood County

366. Nanzetta, L.
Rural Hall.....Forsyth County

319. Parker, C. G.
Woodland.....Northampton County

271. Parker, J. W., Jr.
Seaboard.....Northampton County

353. Parrette, Nettie C.
Robbinsville.....Graham County

363. Pate, J. G.
Gibson.....Scotland County

304. Patterson, J. H.
Broadway.....Lee County

294. Powell, E. C.
Middlesex.....Nash County

221. Reed, D. H.
Wagram.....Scotland County

175. Reid, T. N.
Matthews.....Mecklenburg County

289. Rose, J. W.
Pikeville.....Wayne County

274. Royal, D. M.
Salemburg.....Sampson County

243. Smith, A. J.
Black Creek.....Wilson County

359. Staton, L. R.
Hayesville.....Clay County

312. Tucker, E. V.
Grifton.....Pitt County

360. Vassey, Thomas
Trenton.....Jones County

263. Weathers, R. R.
Knightdale.....Wake County

339. Wright, J. E.
Macclesfield.....Edgecombe County

PERMITTED PHYSICIAN REGISTERED SINCE MAY 1, 1946

369. Creed, G. O.
Wagram.....Scotland County

List of Drug Stores

(Revised June 1, 1946)

ABERDEEN—Moore County
1. Bryan Drug Company, Inc.
2. McCrummen's Drug Store

AHOSKIE—Hertford County
3. Copeland Drug Company
4. Walker-Holloman Drug Co., Inc.

ALBEMARLE—Stanley County
5. Albemarle Drug Co., Inc.
6. Loftin's Drug Store
7. Phillips Drug Co.
8. Purcell Drug Co.

ANDREWS—Cherokee County
9. Davis Drug Company

ANGIER—Harnett County
10. Adams and Young Drug Co.
841. Overby Drug Co.

APEX—Wake County
868. A. V. Baucom Pharmacy
821. Pegram's Pharmacy

ASHEBORO—Randolph County
14. Asheboro Drug Co., Inc.
15. Randolph Drug Co.
16. Reaves Pharmacy
17. Reaves Walgreen Agency Drug Store
18. Standard Drug Store

ASHEVILLE—Buncombe County
19. Adams-Blauvelt, Inc.
21. Asheville Pharmacy
867. Charlotte Street Pharmacy, Inc.
23. Eckerd's of Asheville, N. C., Inc.
24. Finley's Depot Drug Store
25. Goode's Drug Store, Inc.
26. Grove Park Pharmacy
27. Haywood Street Pharmacy
28. Hester's Pharmacy
858. Johnson Drug Company
30. Kenilworth Drug Store
850. Langren Drug Store
31. Liggett's Drug Store, No. 1150
32. Merrimon Avenue Pharmacy
34. Mullen's Pharmacy
35. Norwood Pharmacy
36. Pinner's Drug Store
37. Public Service Pharmacy, Inc.
39. Shigley's, Inc.
(See West Asheville)

ATKINSON—Pender County
41. Atkinson Drug Company

AULANDER—Bertie County
42. Aulander Pharmacy

AURORA—Beaufort County
43. Windley Drug Store

AVONDALE—Rutherford County
44. Mooneyham Drug Co.

AYDEN—Pitt County
45. Edwards Pharmacy
46. M. M. Sauls

BADIN—Stanley County
47. Badin Drug Company, Inc.

BAILEY—Nash County
48. Etheridge Drug Store

BAKERSVILLE—Mitchell County
49. City Drug Store

BEAUFORT—Carteret County
50. F. R. Bell, Druggist
51. Guthrie-Jones Drug Co.
52. Joseph House, Druggist

BELHAVEN—Beaufort County
54. O'Neal Drug Store

BELMONT—Gaston County
55. Belmont Drug Company
56. Catawba Pharmacy
57. Robinson Drug Store

BENSON—Johnston County
58. Benson Drug Company, Inc.
59. Peacock Drug Company
60. Warren Drug Company

BESSEMER CITY—Gaston County
61. Central Drug Store
62. Curtis Pharmacy

BETHEL—Pitt County
63. H. L. Rives Drug Company

BILTMORE—Buncombe County
64. Aiken's Pharmacy
66. Biltmore Drug Store

BISCOE—Montgomery County
67. Biscoe Drug Store

BLACK MOUNTAIN—Buncombe County
69. Black Mountain Drug Co., Inc.
835. Jumper's Pharmacy

BLADENBORO—Bladen County
71. Bridger Drug Store
72. Hutchinson's Drug Store

BOONE—Watauga County
73. Boone Drug Company
74. Carolina Pharmacy

BOONEVILLE—Yadkin County
75. Booneville Drug Company

BREVARD—Transylvania County
76. Long's Drug Store
77. S. M. Macfie Drug Company
78. Varner Drug Store,

BROADWAY—Lee County
79. Broadway Drug Company

BRYSON CITY—Swain County
80. Bryson City Drug Company
828. Riverside Drug Company

BUIES CREEK—Harnett County
82. Wiggins Drug Store

BUNN—Franklin County
83. Bunn Drug Company

BURGAW—Pender County
84. Dees Drug Store

BURLINGTON—Alamance County
85. Acme Drug Company, Inc.
86. Asher-McAdams Drug Company
87. Burlington Drug Company, Inc.
88. City Drug Company
89. Davis St. Pharmacy, Inc.
90. East End Drug Store
91. Heritage-Wilson Drug Company
92. Main Street Drug Co., Inc.
93. Mann's of Burlington, N. C., Inc.
94. Worth Street Drug Store (col.)

BURNSVILLE— Yancey County
95. Pollard's Drug Store

CANTON—Haywood County
97. Canton Drug Store
98. Champion Cut-Rate Drug Store
99. Hendrix Drug Store
100. Martin's Drug Store

CAROLEEN—Rutherford County
101. Henrietta Mills Store, No. 2

CAROLINA BEACH—New Hanover County
102. Carolina Beach Drug Store

CARRBORO—Orange County
103. Senter's Drug Store

CARTHAGE—Moore County
104. Shield's Drug Company

CARY—Wake County
105. Adams Drug Store

CATAWBA—Catawba County
106. Catawba Drug Company

CHADBOURN—Columbus County
107. John E. Koonce Drug Company

CHAPEL HILL—Orange County
108. Carolina Pharmacy
109. Eubanks Drug Company
110. Sutton's Drug Store

CHARLOTTE—Mecklenburg County
112. Bailey's Prescription Shop
113. Bizzell's Pharmacy
114. Blair Drug Company
873. Boulevard Pharmacy
116. Carolina Cut-Rate Drug Store, Inc.
117. Carolina Pharmacy
118. Charlotte Drug Company
119. Charlotte Memorial Hospital Pharmacy
139. Civil's Plaza Drug Store
831. Dilworth Pharmacy
121. Eckerd's of Charlotte, N. C., Inc.
122. Eckerd's of Charlotte N. C., Inc., No. 2
849. Elizabeth Drug Store
124. Hardee's Pharmacy
125. Hawthorne Pharmacy
126. Hoskins Drug Company
874. Hotel Charlotte Pharmacy
128. Independence Drug Store
129. James P. Stowe and Company, Inc.
130. Lever's Cut-Rate Drugs
131. Lisk Pharmacy, No. 1
815. Myers Park Pharmacy
135. Nance Drug Store
136. Niven Drug Company
825. Palmer's Drug Store (col.)
137. Park Place Pharmacy
138. Rayburn's Parkwood Pharmacy
140. Providence Road Pharmacy
141. Rex Drug Store (col.)
142. Rhyne Drug Store
143. Selwyn Cut-Rate Drug Store, Inc.
144. Stanley Drug Stores, Inc., No. 2
145. Sterling Drug Store, Inc.
146. T. A. Walker, Druggist
147. Walgreen Drug Store
149. Yancey's Drug Store (col.)

CHERRYVILLE—Gaston County
150. Allen Drug Company
151. Houser Drug Company, Inc.

CHINA GROVE—Rowan County
152. China Grove Drug Co.
153. Hart's Drug Store

CLARKTON—Bladen County
154. G. L. and E. S. Clark

CLAYTON—Johnston County
155. Beddingfield Brothers
156. Whitley-Bain Drug Company

CLEVELAND—Rowan County
848. Cleveland Drug Company

CLIFFSIDE—Rutherford County
158. Mills Drug Company

CLINTON—Sampson County
159. Butler's Pharmacy
160. Reynolds Drug Company
161. Moseley Chesnutt
162. Register Drug Store

CLYDE—Haywood County
163. Clyde Pharmacy

COATS—Harnett County
164. Roycroft Drug Co.

COLERAIN—Bertie County
165. Wade's Pharmacy

COLUMBIA—Tyrrell County
166. Tyrrell Drug Company

CONCORD—Cabarrus County
167. Airheart Pharmacy
168. Cabarrus Drug Company
169. Cline's Pharmacy
170. Gibson's, Inc.
171. Pearl Drug Company
172. Porter Drug Company, Inc.
173. Whitmore Drug Company
174. Wilmar Drug Store

CONOVER—Catawba County
175. Bowman Drug Company
176. Conover Drug Company

CONWAY—Northampton County
177. Taylor Drug Company

COOLEEMEE—Davie County
178. Cooleemee Drug Company

CORNELIUS—Mecklenburg County
179. Guion Drug Company

CRAMERTON—Gaston County
180. Cramerton Drug Company
839. Moss Drug Company

CROSSNORE—Avery County
181. Crossnore Drug Store

CREEDMOOR—Granville County
182. Creedmoor Drug Company

DAVIDSON—Mecklenburg County
184. White Drug Company

DENTON—Davidson County
185. Denton Drug Store

DRAPER—Rockingham County
187. Draper Pharmacy

DUNN—Harnett County
188. Butler and Lee Drug Co.
189. Dunn Pharmacy
190. Fitchett Drug Company, Inc.
191. Hood Drug Store

DURHAM—Durham County
192. B. and B. Drug Co.
193. Boone Drug Co.
194. Bull City Drug Store (col.)
195. C. E. King and Son
862. Coleman's Drug Store
197. Duke Hospital Pharmacy
198. Durham Drug Company
199. Eckerd's of Durham, N. C., Inc.
200. Garrett's Biltmore Drug Store (col.)
201. Holloway Street Pharmacy
202. Hospital Pharmacy
203. Mangum Street Pharmacy
204. Montague's Pharmacy
205. North Durham Drug Store
206. People's Cut-Rate Drug Store
856. People's Cut-Rate Drug Store, No. 2
207. Rogers Drug Store
840. Sawyer & Moore, Inc.
855. Southern Drug & Medical Supply Co.
208. Taylor Drug Company
209. Walgreen Company
210. Watts Hospital Pharmacy
211. Westside Pharmacy
(See West Durham)

EAST DURHAM—Durham County
212. Carswell Drug Company
213. Crabtree Pharmacy

EDENTON—Chowan County
214. Leggett and Davis, Inc.
215. Mitchener's Pharmacy

ELIZABETH CITY—Pasquotank County
216. Albemarle Cut-Rate Drugs
217. City Drug Store
218. Jacock's Pharmacy
219. Overman and Stevenson
220. The Apothecary Shop

ELIZABETHTOWN—Bladen County
221. Bennett-Stone Pharmacy
222. Hutchinson Drug Store

ELKIN—Surry County
223. Abernathy's Pharmacy
224. Elk Pharmacy, Inc.
225. Turner Drug Company

ELLERBE—Richmond County
226. Warner Drug Co.

ELM CITY—Wilson County
866. Dixon Drug Store
228. Elm City Pharmacy

ENFIELD—Halifax County
229. Harrison Drug Company
230. W. E. Beavans
231. Whitehead Drug Company

ENKA—Buncombe County
232. Community Pharmacy, Inc.
233. Elson's, The Rexall Drug Store

ERWIN—Harnett County
234. E. R. Thomas Drug Company

FAIR BLUFF—Columbus County
235. Floyd-Anderson Drug Company
236. Rogers Drug Store

FAIRMONT—Robeson County
237. Fairmont Drug Company, Inc.
238. Mitchell-Caudell, Druggists

FAISON—Duplin County
239. Morton Drug Store

FAITH—Rowan County
847. Barger-Lingle Co.

FALLSTON—Cleveland County
861. Fallston Drug Store

FARMVILLE—Pitt County
241. City Drug Company
242. Wheless Drug Company, Inc.

FAYETTEVILLE—Cumberland County
243. Bender's Drug Store
244. Fayetteville Drug Co.
245. Hamont Drug Co.
246. Henderson's Drug Store (col.)
247. H. R. Horne and Sons
248. MacKethan and Company, Druggists
249. Matthews Pharmacy
250. Service Drug Store (col.)
251. Souder's Pharmacy

FOREST CITY—Rutherford County
253. Forest City Drug Company
254. Piedmont Drug Company
255. Smith's Cut-Rate Drug Store

FOUNTAIN—Pitt County
256. Beasley Drug Company

FOUR OAKS—Johnston County
257. Four Oaks Drug Company

FRANKLIN—Macon County
258. Angel Drug Store
259. Perry's Drug Store

FREMONT—Wayne County
261. Whitley Drug Company

FUQUAY SPRINGS—Wake County
262. Elliott's Pharmacy
263. Johnson's Drug Store

GARLAND—Sampson County
264. L. A. Warren, Druggist

GARNER—Wake County
265. Brown's Drug Store

GASTONIA—Gaston County
266. Caldwell's Drug Store
267. Cox Drug Company
268. Firestone Drug Store
269. Franklin Drug Store
270. Kennedy's, Inc.
271. Rhyne's Drug Store
272. Smith's Drug Store
273. Victory Drug Co.

GIBSON—Scotland County
274. Gibson's Drug Company

GIBSONVILLE—Guilford County
275. Gibsonville Drug Co.

GLEN ALPINE—Burke County
276. Clinic Drug Store

GOLDSBORO—Wayne County
865. Almand's Drug Store
278. Brown Drug Company, Inc.
863. Bunch's Drug Store
279. Cash Drug Store
280. Goldsboro Drug Company
281. Jackson Drug Co. (col.)
282. Ratley's Drug Store
283. Robinson's Drug Store
284. Vinson Drug Store

GRAHAM—Alamance County
286. Graham Drug Company
287. Wrike Drug Company

GREENSBORO—Guilford County
289. Ashe Street Drug Store (col.)
290. Asheboro Street Pharmacy
291. Best Drug Store
292. C. C. Fordham Drug Store
293. Cecil-Russell Drug Co.
824. College Drug Store
295. Eccles-Wynn Drug Store (col.)
296. Elam Drug Store
816. Elm Street Pharmacy, Inc.
298. Greene Street Drug Company
299. Greensboro Drug Company
300. Home Drug Store
301. Liggett Drug Co., Inc., No. 1152
302. Mann's O.Henry Drug Store
303. McDuffie-Eubanks Drug Co.
852. McNeely's Drug Store
304. Marrow Drug Store (col.)
305. Oliver's
306. Revolution Drug Company
308. Textile Drug Store
309. The New White Oak Drug Co., Inc.
310. Walgreen Co.
311. Wilkerson-McFalls Drug Co., Inc

GREENVILLE—Pitt County
312. Basart's Drug Store
313. Bell's Pharmacy
314. Bissette's Drug Store
315. Greenville Drug Co., J. Key Brown
316. Harrison Drug Store
317. Hill Horne, Druggist
838. Hollowell's Drug Store
318. B. S. Warren, Druggist

GRIFTON—Pitt County
319. Grifton Pharmacy

GROVER—Cleveland County
320. People's Drug Company

HALIFAX—Halifax County
321. Vinson's Pharmacy

HAMLET—Richmond County
322. Birmingham Drug Company
820. Campbell's Pharmacy
813. Mabry's Pharmacy

HAW RIVER—Alamance County
326. Purity Drug Company

HAYESVILLE—Clay County
327. Hayesville Pharmacy

HENDERSON—Vance County
329. Douglas Drug Store (col.)
330. Kerner Drug Company
331. Miles Pharmacy
332. Page-Hocutt Drug Company
333. Parker's Drug Store
334. People's Service Drug Store
335. Southside Drug Company
336. White Brothers Drug Company
337. Woolard's

HENDERSONVILLE—Henderson County
863. Economy Drug Store
339. Freeze Drug Company, Inc.
340. Jackson Pharmacy
341. Justus Pharmacy
342. Rose Pharmacy
343. Wilson Drug Company

HICKORY—Catawba County
344. Hickory Drug Company
345. Highland Drug Store
346. King's Pharmacy
347. Lutz Drug Store
348. Main Drug Company
349. Ninth Avenue Pharmacy
350. Shook Drug Company

HIGHLANDS—Macon County
351. Highlands Drug Store

HIGH POINT—Guilford County
352. Anderson's West End Drug Store
353. Arthur's Pharmacy
853. Cecil's Drug Store
355. C. A. Ring and Son Drug Store
357. Eckerd's of High Point, N. C., Inc.
864. Galloway's Pharmacy, Inc.
358. Hoffman's Drug Company
359. Ingram's Pharmacy
360. Jeff's Cut Rate Drug Store
361. Koonts-McGhee Drug Store
362. Leonard's Drug Store
363. Mann Drug Store, No. 1
364. Mann Drug Store, No. 2
365. McLarty Drug Co.
366. Ring-Harris Pharmacy
367. Walgreen Company
368. Washington Street Pharmacy (col.)

HILLSBORO—Orange County
369. James Pharmacy

HOPE MILLS—Cumberland County
859. Clinic Pharmacy

HOT SPRINGS—Madison County
845. Mountain Park Pharmacy

HURDLE MILLS—Person County
372. D. L. Whitfield and Company

JACKSON—Northampton County
373. Jackson Drug Company

JACKSONVILLE—Onslow County
374. Johnson's Drug Store
375. W. L. Ketchum Drug Company

JONESBORO—Lee County
376. Lee Drug Store

KANNAPOLIS—Cabarrus-Rowan County
377. Black's Drug Store, No. 1, Inc.
378. Black's Drug Store, No. 2
379. Black's Drug Store, No. 3
380. Center View Pharmacy, Inc.
381. Kannapolis Drug Company
382. Mann's of Kannapolis, N. C., Inc.
383. Martin Drug Co.
384. F. L. Smith Drug Company

KENANSVILLE—Duplin County
385. Kenansville Drug Co.

KENLY—Johnston County
386. Fulghum's Drug Store
387. Kenly Drug Company

KERNERSVILLE—Forsyth County
388. Huntley's Pharmacy
389. Pinnix Drug Store

KING—Stokes County
390. King Drug Company

KING'S MOUNTAIN—Cleveland County
391. Griffin Drug Company
392. King's Mountain Drug Co.

KINSTON—Lenoir County
393. Chadwick Drug Co.
394. College Street Pharmacy
395. E. B. Marston Drug Company
396. Harry Sutton Drug Store
397. J. E. Hood and Company
398. Kinston Drug Company
399. Standard Drug Company
400. Temple Drug Company
401. The City Drug Co.

KNIGHTDALE—Wake County
402. Knightdale Pharmacy

LA GRANGE—Lenoir County
403. Adams Drug Company

LAKE WACCAMAW—Columbus County
404. Lake Drug Store

LANDIS—Rowan County
405. Linn-Edwards Drug Company

LAURINBURG—Scotland County
406. Everington Drug Store
407. J. T. Fields, Jr.
823. Legion Drug Store
409. Oliver Drug Co.
410. Scotland Drug Company

LEAKSVILLE—Rockingham County
411. Carolina Drug Company
412. Chandler Drug Company
413. Chandler Drug Company (Store No. 2)

LENOIR—Caldwell County
414. Ballew's Cash Pharmacy
415. Blackwelder Hospital Pharmacy
416. Dayvault's Drug Store
417. Lenoir Drug Store
418. McNairy's Drug Store

LEXINGTON—Davidson County
419. City Drug Company, Inc.
420. Grant's Pharmacy
421. Lexington Drug Company
422. People's Drug Store
423. Purcell Drug Company

LIBERTY—Randolph County
424. Liberty Drug Co.

LILLINGTON—Harnett County
426. Kelly's Drug Store

LINCOLNTON—Lincoln County
427. Economy Drug Co.
428. Lawing and Costner
429. Lincolnton Cut-Rate Drugs, Inc.

LITTLETON—Halifax County
430. Browning's Drug Store
431. G. A. Threewitt's Drug Company

LOUISBURG—Franklin County
432. Boddie Drug Store
433. F. R. Pleasants, Druggist
434. O'Neal Drug Company
435. Scoggin Drug Store

LOWELL—Gaston County
436. Lowell Drug Company

LUCAMA—Wilson County
437. Cash Drug Store

LUMBERTON—Robeson County
438. Hedgepeth's Pharmacy
439. J. D. McMillan and Son
440. Johnson's Drug Store
441. Lumberton Drug Company
442. Modern Pharmacy, Inc.
443. Sanford Drug Company

MACCLESFIELD—Edgecombe County
444. Martin Drug Co.

MADISON—Rockingham County
445. Madison Drug Co., Inc.
446. R. E. Ellington Drug Co., Inc.

MAIDEN—Catawba County
447. Campbell's Drug Store

MARION—McDowell County
448. Harrison's Drug Store
449. Kirby Drug Company, Inc.
451. McDowell Drug Store
452. Streetman Drug Company
453. Tainter's

MARSHALL—Madison County
454. Moore's Pharmacy
455. Roberts Pharmacy

MARS HILL—Madison County
456. Mars Hill Pharmacy

MARSHVILLE—Union County
457. Guion's Drug Store
458. McBride's Drug Store
459. Union Drug Co.

MATTHEWS—Mecklenburg County
460. Matthews Drug Company

MAXTON—Robeson County
461. Austin Drug Company
462. Maxton Drug Store

MEBANE—Alamance County
464. Mebane Drug Company
465. Warren's Drug and Seed Store

MICRO—Johnston County
466. Hinnant Drug Company

MIDDLESEX—Nash County
467. Eatman Drug Store

MOCKSVILLE—Davie County
468. Hall Drug Company
469. Wilkins Drug Company

MONROE—Union County
470. Gamble Drug Company
471. Jones Drug Co., Inc.
472. Secrest Drug Company
473. Wilson Drug Company

MOORESVILLE—Iredell County
474. George C. Goodman and Co.
475. J. A. White and Co.
476. Miller Drug Company, Inc.
857. Mooresville Drug Co.

MOREHEAD CITY—Carteret County
478. Morehead City Drug Company
870. S & W Drug Store

MORGANTON—Burke County
480. Cornwell Drug Company
481. Kibler Drug Company, Inc.
482. Phillips Drug Co.
483. The Spake Pharmacy

MORVEN—Anson County
484. Morven Drug Company, Inc.

MOUNT AIRY—Surry County
485. Hollingsworth Drug Company
486. Hollingsworth Pharmacy
487. Lamm Drug Company
488. Turnmyre's Drug Store
489. W. S. Wolfe Drug Company

MT. GILEAD—Montgomery County
490. Cochrane-Ridenhour Drug Co.

MT. HOLLY—Gaston County
491. Holland Drug Company
492. Summey Drug Company

MT. OLIVE—Wayne County
493. Glenn and Martin
494. Lewis Drug Co.

MOUNT PLEASANT—Cabarrus County
495. A. W. Moose Company

MURFREESBORO—Hertford County
496. Nicholson Pharmacy

MURPHY—Cherokee County
497. Mauney Drug Co.
498. R. S. Parker

NASHVILLE—Nash County
499. Nashville Drug Company
500. Ward Drug Company

NEW BERN—Craven County
501. Joe Anderson's Drug Store
502. Bynum's Drug Store
503. Clark's Drug Store of New Bern, N. C. Inc.
872. Duffy's Drug Store
505. Hill's Five Points Drug Store (col.)
506. Pinnix Drug Store
507. Tony's Drug Store

NEWLAND—Avery County
508. Bear Trail Drug Store

NEWTON—Catawba County
833. City Pharmacy
510. H & W Drug Company

NORLINA—Warren County
512. Walker Drug Company, Inc.

NORTH CHARLOTTE—Mecklenburg County
843. Hand Drug Company

NORTH WILKESBORO—Wilkes County
514. R. M. Brame and Sons
515. Horton's Drug Store
516. North Wilkesboro Drug Company
517. Red Cross Pharmacy
518. Wilkes Drug Store

NORWOOD—Stanley County
519. Norwood Drug Company

OAKBORO—Stanley County
520. Barger Drug Store

OLD FORT—McDowell County
521. Bradley Drug Company
522. Old Fort Drug Company

OXFORD—Granville County
523. Hall's Drug Store
524. Herring Drug Co.
525. Lyon Drug Company
526. Williams Drug Company
822. Williams Home Drugs

PARKTON—Robeson County
527. Gram Drug Company

PEMBROKE—Robeson County
528. Pembroke Drug Store

PIKEVILLE—Wayne County
817. Pikeville Drug Store

PILOT MOUNTAIN—Surry County
530. Smith Drug Store

PINEHURST—Moore County
532. Carolina Pharmacy, Inc.

PINE LEVEL—Johnston County
533. Godwin Drug Co.

PINEVILLE—Mecklenburg County
534. Pineville Drug Company

PITTSBORO—Chathan County
536. McCrimmon Drug Co.

PLYMOUTH—Washington County
537. Arps Pharmacy
538. E. G. Arps
539. Womble Drug Company

POMONA—Guilford County
540. Pomona Drug Store

PRINCETON—Johnston County
541. Woodard's Pharmacy

RAEFORD—Hoke County
542. Hoke Drug Company
846. Hutchinson's Drug Store

RALEIGH—Wake County
545. Brantley and Son, Inc.
546. Central Drug Store (col.)
547. City Drug Store
548. City of Raleigh Drug Dispensary
549. College Court Pharmacy
550. Community Drug Store (col.)
552. Eckerd's of Raleigh, N. C., Inc.
553. Edwards Drug Company
555. Five Points Pharmacy
556. Franklin's Carolina Pharmacy
557. Hamlin's Drug Co., Inc. (col.)
559. Lauglin's Drug Store
551. Melvin's Pharmacy
561. Parker Drug Company
562. Person Street Pharmacy
563. Person Street Pharmacy, No. 2
564. Pine Drug Company
832. Professional Pharmacy
566. Rex Hospital Pharmacy
568. Saunders Street Pharmacy
569. Sir Walter Drug Store
814. State Drug Store
570. Walgreen Drug Store
571. Walton's Pharmacy
572. Wilmont Pharmacy

RAMSEUR—Randolph County
573. Ramseur Pharmacy, Inc.

RANDLEMAN—Randolph County
574. Economy Drug Company
575. Randleman Drug Company

RED OAK—Nash County
576. Dr. J. H. Martin

RED SPRINGS—Robeson County
577. Red Springs Drug Company
578. Townsend's Pharmacy

REIDSVILLE—Rockingham County
830. Carolina Apothecary
579. Dailey's Drug Store
580. Gardner Drug Store
581. Mann's Drug Store
582. Reidsville Drug Company (col.)

RICHLANDS—Onslow County
860. Hood's Drug Store

RICH SQUARE—Northampton County
583. Bolton's Drug Company

ROANOKE RAPIDS—Halifax County
584. Griffin Drug Company, Inc.
585. Matthews Drug Co.
586. Roanoke Pharmacy Co.
587. Rosemary Drug Co.
588. Taylor's Drug Store

ROBBINS—Moore County
589. McCrimmon-Johnson Drug Co.

ROBBINSVILLE—Graham
590. Ingram's Drug Store

ROBERSONVILLE—Martin County
592. David Gimes Drug Company

ROCKINGHAM—Richmond County
593. Bristow Drug Company
594. Fox Drug Company, Inc.

ROCKWELL—Rowan County
595. Rockwell Drug Company

ROCKY MOUNT—Edgecombe and Nash Counties
596. Almand's Drug Store
597. Burnett Drug Company, Inc. (col.)
598. The C. O. D. Drug Co., Inc.
599. Douglas-Armstrong Drug Company (col.)
600. H. L. Hicks Drug Company
601. Kyser Drug Company, Inc.
602. Matthews Drug Company
603. May and Gorham
604. I. W. Rose Drug Company
605. Standard Drug Company, Inc.
606. Thompson Pharmacy

ROSEBORO—Sampson County
608. Davis and Melvin Drug Store
609. Tart and West

ROSE HILL—Duplin County
610. Fussell Drug Co.

ROWLAND—Robeson County
611. Curtis Drug Company
612. Rowland Drug Company

ROXBORO—Person County
613. Adair Drug Store (CaVel)
614. Hambrick, Austin and Thomas
615. Roxboro Drug Company
616. Thomas and Oakley

RURAL HALL— Forsyth County
617. Rural Hall Drug Company

RUTHERFORDTON—Rutherford County
618. Rutherford Drug Company
619. Sloan Drug Company

SALEMBURG—Sampson County
620. Salemburg Drug Company

SALISBURY—Rowan County
621. Carter & Trotter, Inc.
622. Fulton Street Pharmacy, Inc.
623. Innes Street Drug Company
624. Main Drug Company, Inc.
625. Malone Cut-Rate Drug Store, Inc.
626. Purcell Drug Company
627. Purcell Drug Company, No. 2
628. Tom's Drug Store, Inc.

SANFORD—Lee County
629. Acme Drug Company
630. Cole's Pharmacy
631. Dr. I. H. Lutterloh
632. Lee Drug Company
633. Rimmer Drug Store

SARATOGA—Wilson County
634. Saratoga Drug Company

SCOTLAND NECK—Halifax County
635. Hall's Drug Store
636. North End Drug Store
637. Whitehead's

SEABOARD—Northampton County
638. Seaboard Pharmacy

SELMA—Johnston County
639. Selma Drug Company
640. Woodard and Creech Drug Company, Inc.

SHALLOTTE—Brunswick County
641. Costal Drug Store

SHELBY—Cleveland County
642. Bolt's Drug Store, Inc.
643. Cleveland Drug Company
644. Julius A Suttle
645. Kendall's Drug Store
646. Paul Webb & Son
647. Shelby Drug Company
648. Spangler Drug Co.
644. Suttle's Drug Co.

SILER CITY—Chatham County
649. Siler City Drug Co.
650. Taylor Drug Store

SIMS—Wilson County
651. Nichols Drug Store

SMITHFIELD—Johnston County
652. Hood Brothers, Inc.
653. Johnson Drug Co.
654. Stallings Pharmacy
655. Upchurch Pharmacy

SOUTHERN PINES—Moore County
656. Broad Street Pharmacy
657. Sandhill Drug Co., Inc.
837. Southern Pines Pharmacy

SOUTHPORT—Brunswick County
659. Watson's Pharmacy

SPARTA—Alleghany County
660. B. and T. Drug Company

SPENCER—Rowan County
661. H. M. Cooke Pharmacy
662. Rowan Drug Company

SPINDALE—Rutherford County
663. Spindale Drug Company

SPRAY—Rockingham County
664. Spray Drug Company
665. Tri-City Pharmacy

SPRING HOPE—Nash County
666. South Side Pharmacy

SPRUCE PINE—Mitchell County
667. Day's Drug Store
668. Spruce Pine Pharmacy

STANTONSBURG—Wilson County
669. Stantonsburg Drug Company

STAR—Montgomery County
670. Wallace Drug Store

STATESVILLE—Iredell County
671. Fisher Drug Company
672. Hawkins Drug Store
673. Holmes Drug Store, Inc.
674. Logan Stimson and Son
675. Purcell Drug Company
676. Statesville Drug Company, Inc.

STOKESDALE—Guilford County
871. Powell's Drug Store

STONEVILLE—Rockingham County
678. Stoneville Drug Store

STOVALL—Granville County
679. Puckett's Drug Store

ST. PAULS—Robeson County
680. Grantham Drug Company
681. St. Pauls Drug Company, Inc.

SWANNANOA—Buncombe County
682. Ward's Drug Store

SYLVA—Jackson County
683. Hooper Drug Store
684. Sylva Pharmacy

TABOR CITY—Columbus County
685. Harrelson Pharmacy
686. Prince Drug Company

TARBORO—Edgecombe County
687. Bryan's Pharmacy
688. Edgecombe Drug Company
689. E. V. Zoeller and Company

690. Garrett's Drug Store (col.)
691. Moore's Pharmacy
692. Tarboro Drug Company
834. Taylor's Pharmacy (col.)

TAYLORSVILLE—Alexander County
693. People's Drug Store

THOMASVILLE—Davidson County
694. Mann's of Thomasville, Inc.
695. Poole's Drug Store
696. Thomasville Drug Company

TRENTON—Jones County
697. Trenton Drug Company

TROUTMAN—Iredell County
698. Troutman Drug Store

TROY—Montgomery County
699. Standard Drug Co.
700. Troy Drug Co.

TRYON—Polk County
701. Missildine Pharmacy
702. The Owen Pharmacy

VALDESE—Burke County
703. People's Drug Store
826. Rock Drug Store

VARINA—Wake County
705. Thomas' Drug Store

VASS—Moore County
706. Vass Drug Store

WADESBORO—Anson County
707. Fox and Lyon
708. Parsons Drug Company, Inc.

WAGRAM—Scotland County
709. Wagram Drug Co.

WAKE FOREST—Wake County
710. Hardwicke's Pharmacy
711. T. E. Holding and Company, Inc.

WALLACE—Duplin County
712. Miller's Drug Store
713. Wallace Drug Company

WALSTONBURG—Greene County
715. Jenkins' Drug Store

WARRENTON—Warren County
716. Boyce Drug Company
717. Hunter Drug Company, Inc.

WARSAW—Duplin County
718. Warsaw Drug Company

WASHINGTON—Beaufort County
719. Clark's Drug Service, No. 2
720. S. H. Reid, Prescription Druggist
721. Tayloe Drug Co.
722. Welch's Drug Store
723. Whitford Drug Company
724. Worthy and Etheridge

WAYNESVILLE—Haywood County
844. Curtis Drug Store
725. Smith's Drug Store

WEAVERVILLE—Buncombe County
727. Weaverville Drug Company

WELCH COVE—Graham County
733. Fontana Drug Store

WELDON—Halifax County
728. Selden's Pharmacy
729. Terminal Drug Store (col.)
730. Weldon Drug Company

WENDELL—Wake County
731. Wendell Drug Company
732. W. R. Nowell Drug Store

WEST ASHEVILLE—Buncombe County
735. Carolina Pharmacy
818. Ideal Drug Store
736. Palace Pharmacy
737. West Asheville Pharmacy

WEST DURHAM—Durham County
738. Brewer's Drug Store
739. McDonald's Drug Store

WEST END—Moore County
740. West End Pharmacy

WEST JEFFERSON—Ashe County
741. Graybeal's Drug Store

WHITAKERS—Edgecombe County
742. Burnett's Drug Store

WHITEVILLE—Columbus County
743. Columbus Drug Store
744. Easley's Pharmacy (col.)
745. Guiton's Drug Store
746. J. A. McNeill & Sons
747. Simmons Drug Company, Inc.

WILLIAMSTON—Martin County
748. Clark's Pharmacy, Inc.
749. Davis Pharmacy
750. Warren H. Biggs Pharmacy

WILMINGTON—New Hanover County
751. Brooklyn Pharmacy
752. Fair Price Drug Store
753. Futrelle's Pharmacy
754. Green's Drug Store
755. Hall's Drug Store
757. Ideal Pharmacy (col.)
758. Jarman's Pharmacy
759. Lane's Lake Forest Pharmacy
760. Lane's Market Street Pharmacy
762. Saunders Drug Company
763. Service Drug Store
851. Shew's Drug Store

764. Southside Drug Company
842. Standard Pharmacy
766. Toms Drug Company

WILSON—Wilson County

767. Barnhill's Drug Store
768. Bissette's Drug Store
769. Bissette's Drug Store, No. 3
770. Herring's Drug Store
771. Morrison's Drug Store
772. Shade's Pharmacy (col.)
773. Terminal Drug Store
774. Wilson Drug Company, Inc.
775. Yancey's Drug Store (col.)

WINDSOR—Bertie County

776. Pugh's Pharmacy
777. Windsor Pharmacy Company, Inc.

WINSTON-SALEM—Forsyth County

778. Acme Drug Store (col.)
780. Andrews Drug Store
781. Bobbitt's College Pharmacy
782. Bobbitt Drug Co.
783. Bobbitt's Pharmacy
784. Carolina Drug Store, Inc.
779. Chas. H. Allen Drugs
809. City Hospital Pharmacy
785. Crescent Drug Company
786. Hutchin's Drug Store
787. Mason-Neely Drug Store (col.)
788. Nissen Drug Company, Inc.
819. N. C. Baptist Hospital Pharmacy
789. E. W. O'Hanlon, Inc.
790. Patterson Drug Company
791. Ray Drug Company
792. Read's Drug Company
793. Rufus Hairston Drug Store (col.)
794. Sawyer's Drug Store
795. Standard Drug Company
796. Summit Street Pharmacy
797. Swaney Drug Store
798. Swaney Drug Store, No. 2
799. Swaney Drug Store, No. 3
801. Walgreen Drug Store
802. Welfare's Drug Store
803. Willson Drug Store
804. York Drug Company, The

WOODLAND—Northampton County

805. Parker-Taylor Drug Company

YANCEYVILLE—Caswell County

806. Yanceyville Drug Company

YOUNGSVILLE—Franklin County

807. Timberlake Drug Store

ZEBULON—Wake County

808. Zebulon Drug Company

DRUG STORES REGISTERED OR RE-REGISTERED SINCE MAY 1, 1946

*Change of ownership. †New Stores.

ALBEMARLE—Stanley County

889. †Tate's Drug Store

ASHEVILLE—Buncombe County

884. *Barefoot's Drug Store
882. †Malvern Hills Drug Store
898. *Rollins Drug Store

BLACK CREEK—Wilson County

880. *Black Creek Drug Co.

BREVARD—Transylvania County

887. *Long's Drug Store

CANDOR—Montgomery County

876. †Candor Drug Company

CAROLINA BEACH—New Hanover County

878. †Seashore Drugs

CHARLOTTE—Mecklenburg County

893. †Liggett Drug Co., Inc.

DURHAM—Durham County

892. †Northgate Pharmacy

FAYETTEVILLE—Cumberland County

890. †Williams Drug Store

GRANITE FALLS—Caldwell County

885. †Caldwell Drug Store

GREENSBORO—Guilford County

897. *Franklin's Drug Store

HAYESVILLE—Clay County

891. †Grist Drug Company

HAZELWOOD—Haywood County

879. *McKay's Pharmacy, Inc.

KINSTON—Lenoir County

886. †Service Drug Store

LILLINGTON—Harnett County

894. *Lafayette Drug Co.

LUMBERTON—Robeson County

896. *Lumberton Drug Co.

MIDWAY PARK—Onslow County

888. †Ketchum Drug Co.

PILOT MOUNTAIN—Surry County

881. *Surry Drug Company

PINETOPS—Edgecombe County

883. †Service Drug Store

RALEIGH—Wake County

877. †Cromley's Drug Store

WINSTON-SALEM—Forsyth County

895. †Woodland Pharmacy (col.)

DRUG STORES DROPPED BUT RE-REGISTERED AFTER MAY 1, 1946

FRANKLINTON—Franklin County

260. L. W. Henderson's Pharmacy

MEBANE—Alamance County

463. Carolina Drug Company

WAYNESVILLE—Haywood County

726. Waynesville Pharmacy

This report is respectively submitted:

H. C. McALLISTER
Secretary-Treasurer

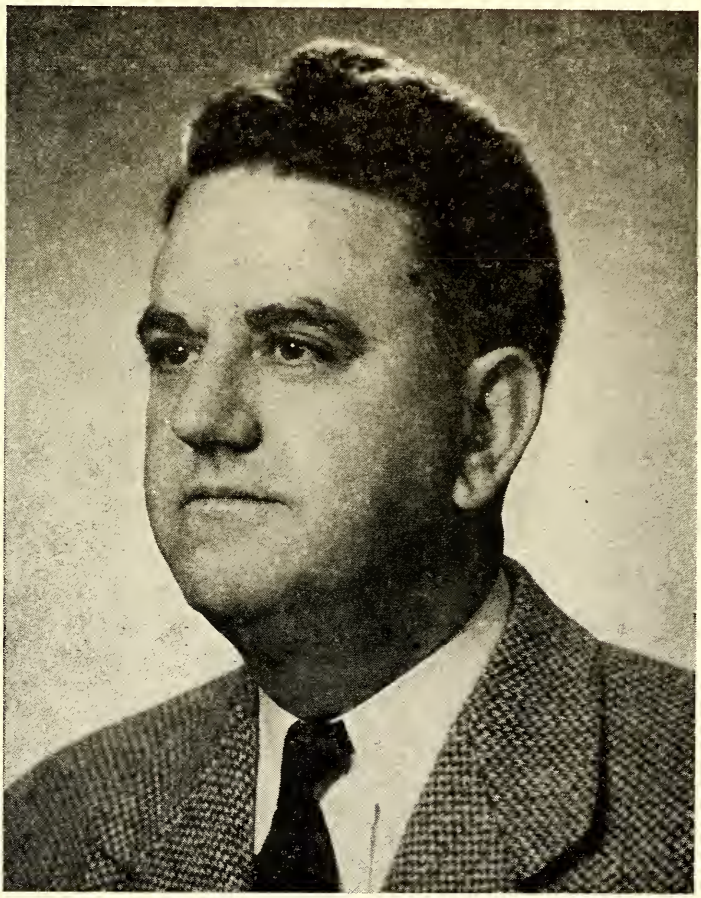

T. J. HAM, JR., Yanceyville
Chairman, N. C. Institute of Pharmacy

This book circulates for a 2-week period and is due on the last date stamped below. It may be renewed for two additional 2-week periods. The fine for late return is 25¢ a day.

T-304 Rev 4/84

UNC-CH HEALTH SCIENCES LIBRARY
H00115003 A

QV 29 AN8 N864a 1946

North Carolina. Board of Pharmacy.

Annual report of the North Carolina Board of Pharmacy

QV 29 AN8 N864a 1946

North Carolina. Board of Pharmacy.

Annual report of the North Carolina Board of Pharmacy

DEMCO